

PROGRAM ELEMENTS

Area 1 - Activity Area

- Rehabilitate Goddard Lodge
- Evaluate Winter House
- New Equipment Shed near beach and on uphill region of the property
- Adequate parking
- Improve beach access
- Stabilize beach - reduce pavement
- Swimming lessons
- Picnic areas
- Amphitheater
- Ice Skating
- Playground/Play Structures
- Court Activities - Volleyball/Basketball/Badminton and Horseshoes
- Signs - Entrance sign on Singletary Ave., Directional and Safety signs within property, Trail Head Signs
- Multi-Use Field

Area 2 - Natural Resource Area

- Walking/Nature Trails
- Destination points along the Trails - Fishing, Picnicking, Bird Watching Areas, Fitness Stations, Educational kiosks
- Cross country skiing and/or running

Area 3 - Utility Easement Area

- Restricted use in Easement
- Trails

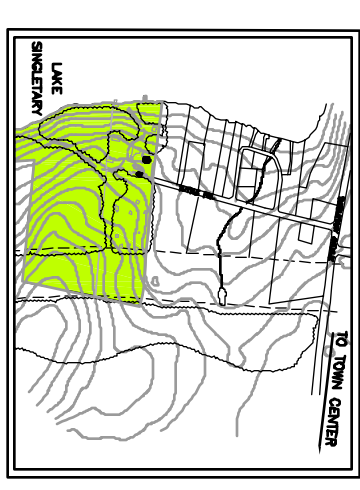
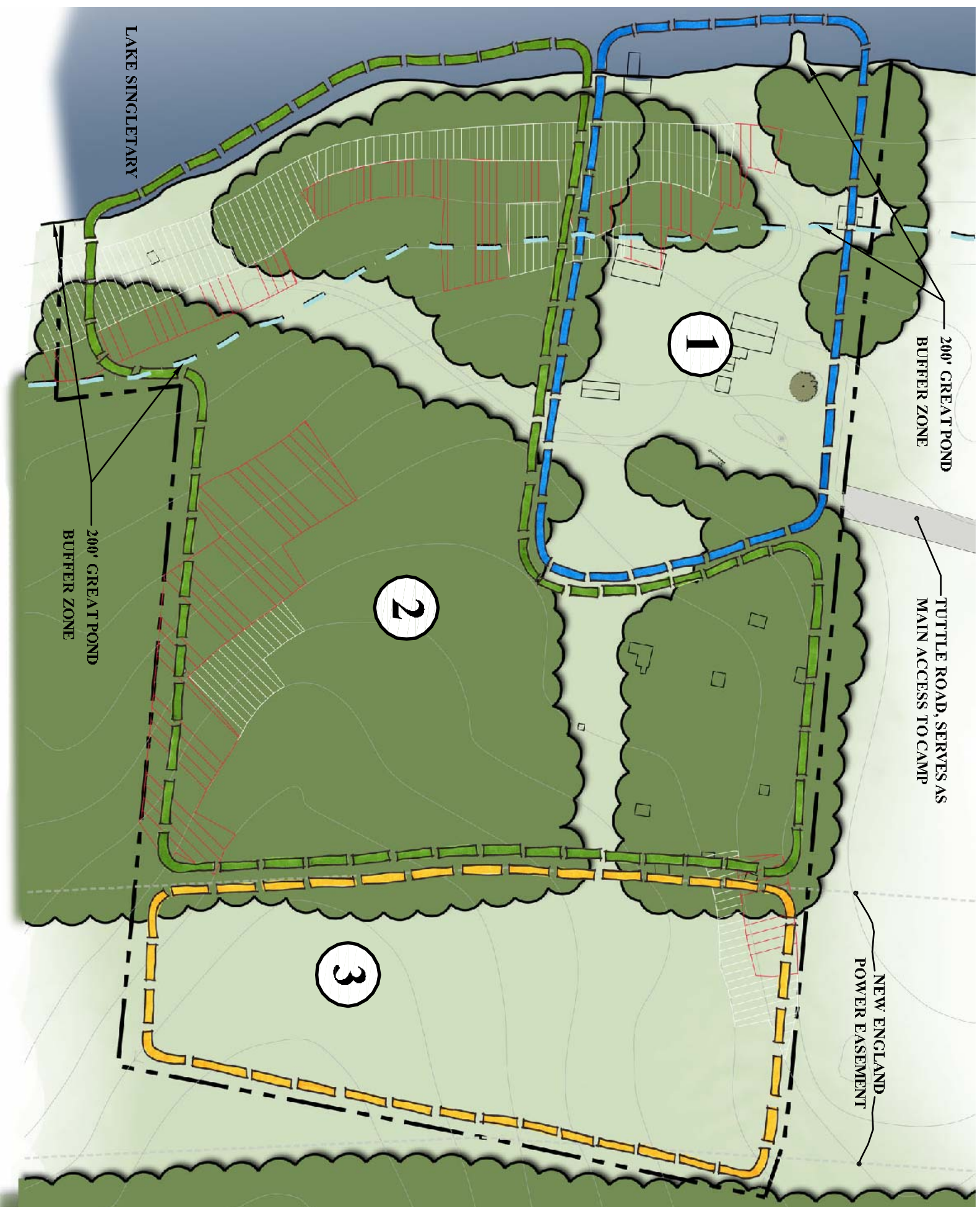

LEGEND	
	PROPERTY LINE
	200' GREAT POND BUFFER ZONE
	20% SLOPE
	25% SLOPE OR GREATER
	EXISTING STRUCTURES
	ACTIVITY AREA
	NATURAL RESOURCE AREA
	UTILITY EASEMENT AREA

PROGRAM ELEMENTS

Marion's Camp

Sutton, Massachusetts May ~ 2008



Gales, Leighton & Associates, Inc.
LANDSCAPE ARCHITECTURE

© 2008 Gales, Leighton & Associates, Inc.