

# Site Visit Report



100 Grove Street  
Worcester, MA 01605

T: (508) 856-0321

F: (508) 856-0357

www.gravesengineering.com

**Date:** December 22, 2023  
**Client:** Sutton Planning Board  
**Project:** 100 Worcester-Providence Turnpike  
**Engineer:** Turning Point Engineering  
**Engineer Contacts:** Stephen O'Connell & Travis Brown

**Prepared By:** Jeffrey Walsh  
**Arrived on site:** 10:00 AM  
**Left site:** 11:25 AM  
**Site Conditions:** Frost  
**Weather:** 30°, Clear

## Transmitted by:

- ☒ Mail  
☐ Hand  
☐ Fax

- ☒ E-mail  
☐ Other:

## Comments:

GEI was on-site to witness soil testing at the anticipated location of a stormwater management facility. Turning Point Engineering located the test pits, which were excavated by Eastland Partners, Inc. with a Caterpillar excavator. The test pits were evaluated by Stephen O'Connell of Turning Point Engineering. It is the responsibility of the design engineer to verify compliance with the MassDEP and Town of Sutton requirements relative to test pit locations and depths. Two test pits were evaluated; the findings are presented below. A sketch of the testing locations is attached. The site is a former drive-in theater.

TP 1222-3		
DEPTH	SOIL HORIZON	SOIL TEXTURE
0 – 24"	HTM (Fill)	
24 – 92"	C	Sandy loam (SL), high chroma mottling @ 24"
Weeping Water: 16"		
Standing Water: 84"		
Estimated Seasonal High Groundwater Table: 16" (weeping)		
Refusal: None		
Parent Material: Outwash		

TP 1222-4		
DEPTH	SOIL HORIZON	SOIL TEXTURE
0 – 20"	HTM (Fill)	
20 – 26"	A	Sandy loam (SL)
26 – 48"	B	SL
48 – 88"	C1	SL, high chroma mottling @ 60"
88 – 118"	C2	Gravelly sand
Weeping Water: 88"		
Standing Water: None		
Estimated Seasonal High Groundwater Table: 60" (mottling)		
Refusal: None		
Parent Material: Outwash		

Sutton Planning Board will be notified of this site visit by way of this report.

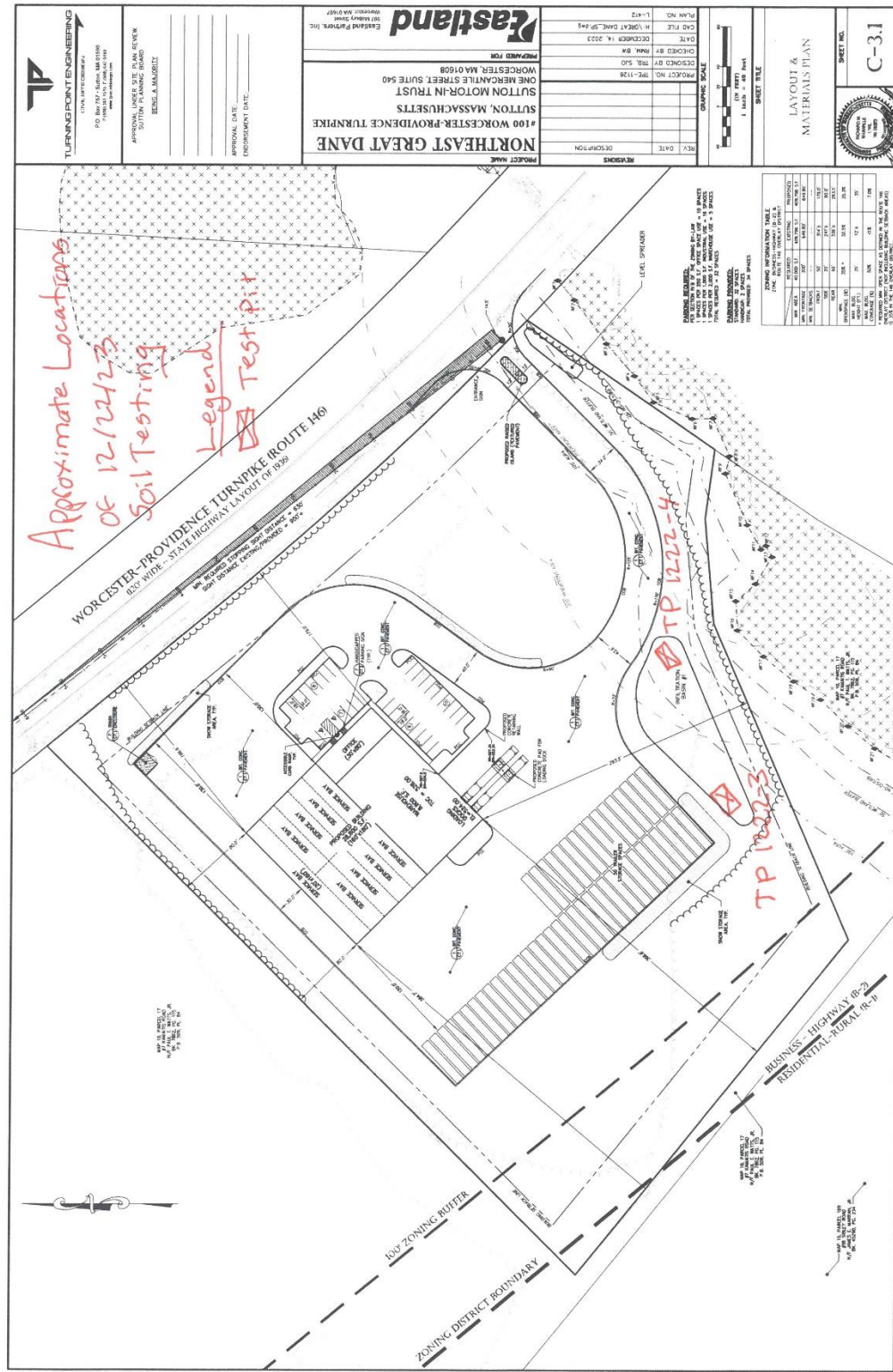

### Sketch of Soil Testing Locations