



EcoTec, Inc.

ENVIRONMENTAL CONSULTING SERVICES

102 Grove Street

Worcester, MA 01605-2629

508-752-9666 / Fax: 508-752-9494

SITE INSPECTION MEMO

Date: September 20, 2023

To: Sutton Conservation Commission
Uxbridge Conservation Commission
Douglas Conservation Commission
Jen Hager - Sutton Planning & Economic Development Director
Jeff Walsh - Graves Engineering, Inc.
David Ruyffelaert – ARCO
Richard Breck - ARCO
Barry King – J.R. Vinagro

From: Arthur Allen, CPSS, CWS, CESSWI

Re: Follow-Up Inspection – Blackstone Logistics Center – Lackey Dam Road & Route 146, Douglas, Sutton & Uxbridge, MA (DEP File Nos. 303-0947, 312-1114, & 143-1017)

Via E-Mail

page 1 of 2

I recently received an email from the Uxbridge Conservation Commission in regards to earthwork on this site along with dirt tracking onto the roadways. I was not aware that any earthwork was ongoing at the site and had considered the site to be stable since early this year. I inspected the site yesterday. Below you will find my comments on the project with recommendations in **bold** font.

Upon entering the site I noted that a street sweeper was working to clean paved surfaces. I also noted that Infiltration Basin #2 had recently been re-graded and had been accessed from the site driveway. Re-graded surfaces within the basin were largely unstabilized, except for new blankets on the northerly slope. I also noted that a large area, across the site driveway from Basin #2, had recently been re-graded and was unstabilized. Photos of these areas are attached. **All disturbed surfaces should be stabilized immediately and confirmation of same should be provided. Going forward, please notify the Towns when this sort of work is going to commence and provide SWPPP reports, as required.**

Thank you for the opportunity to provide these comments. Please let me know if you have any questions.

AA/Monitoring/Blackstone Logistics Center EcoTec Follow Up Inspection 9_19_2023

ECOTEC INSPECTION PHOTOS AT BLACKSTONE LOGISTICS CENTER (DOUGLAS, SUTTON
& UXBRIDGE)



1. Recently re-graded Infiltration Basin #2

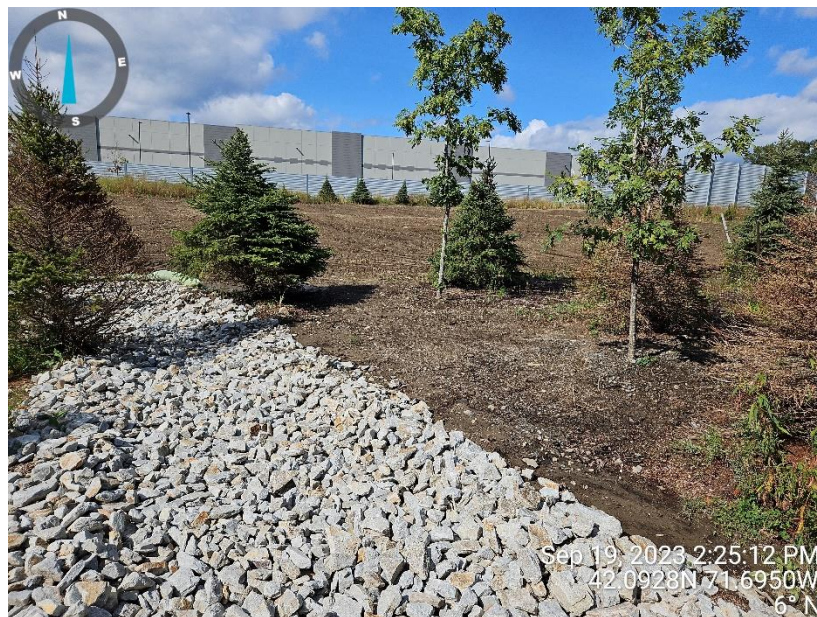

2. Recently re-graded area east of driveway entrance, south of building