

z:\dms\projects\25966-001.spr 2023-04-08 island hill rd\autocad drawings\25966-001.dwg (Plotted: 2/27/2023)

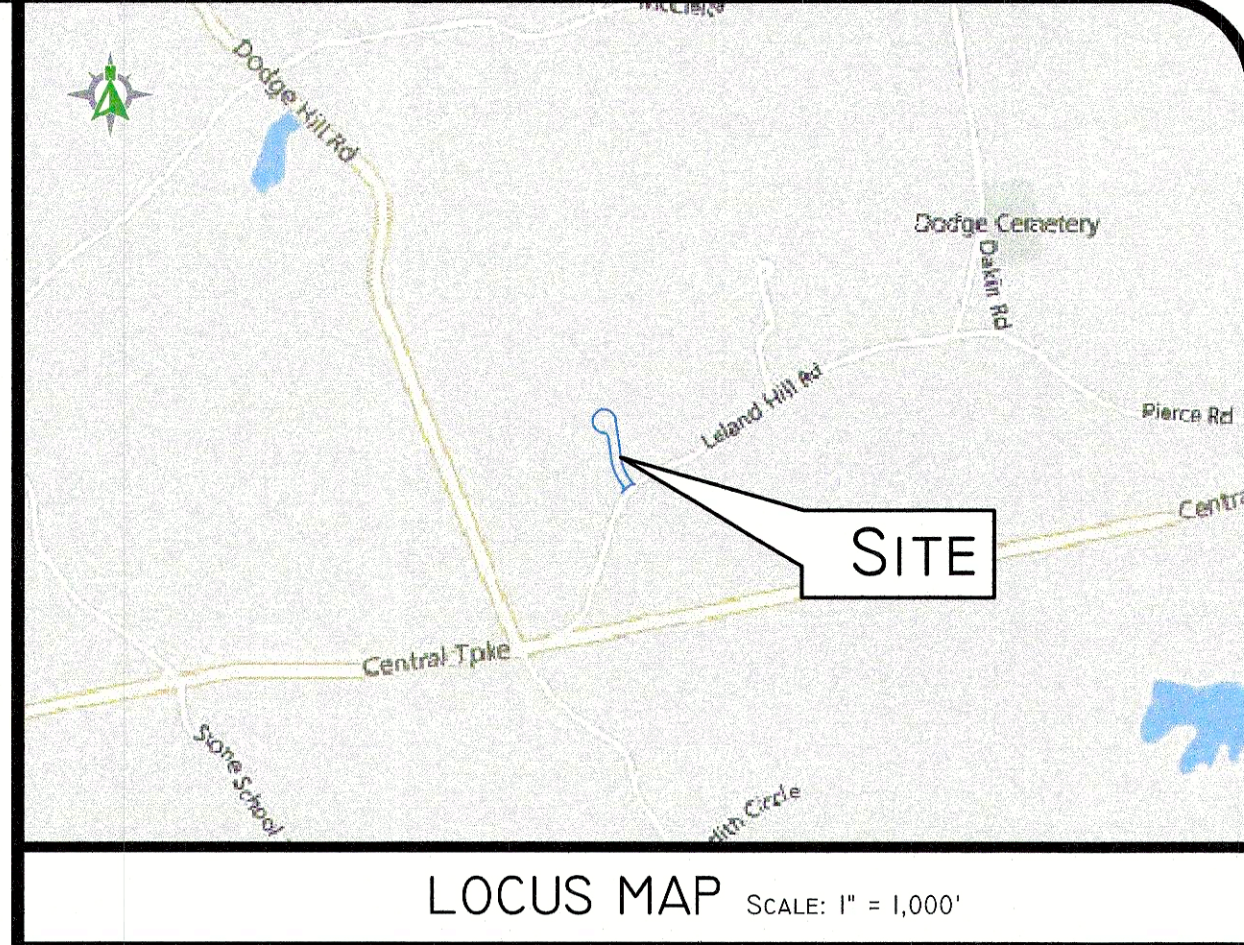
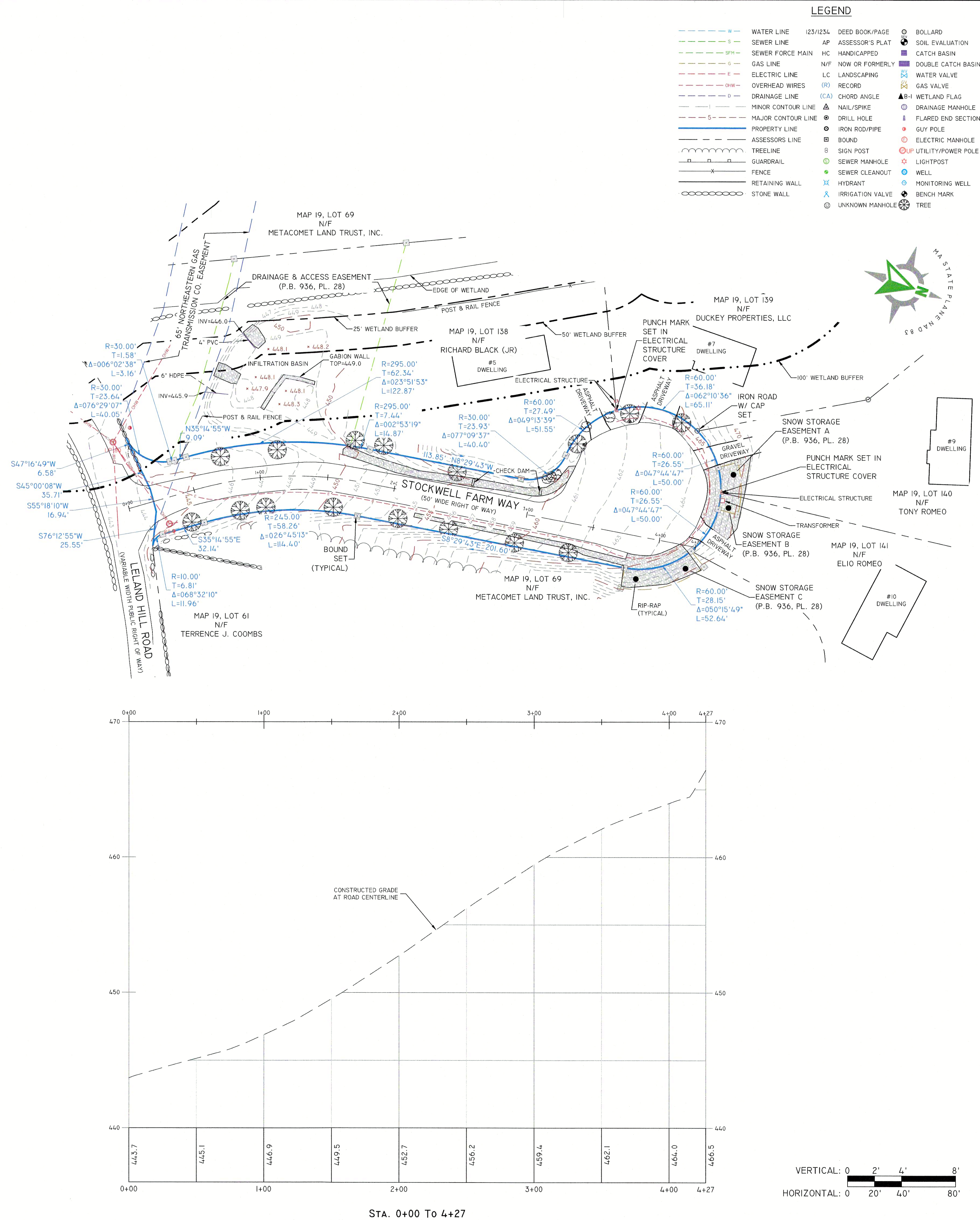

Diprete Engineering

P.O. Box 312, 104 Mendon Street, Uxbridge, MA 01569
tel: 508-278-3897 fax: 508-278-2289 www.diprete-eng.com

Boston • Providence • Newport

ROAD AS-BUILT PLAN
STOCKWELL FARM WAY

SUTTON, MA

PREPARED FOR:
STOCKWELL FARM, LLC
146 DODGE HILL ROAD, SUTTON, MA 01569

DATE: 3/23/23

SHEET

OF 1