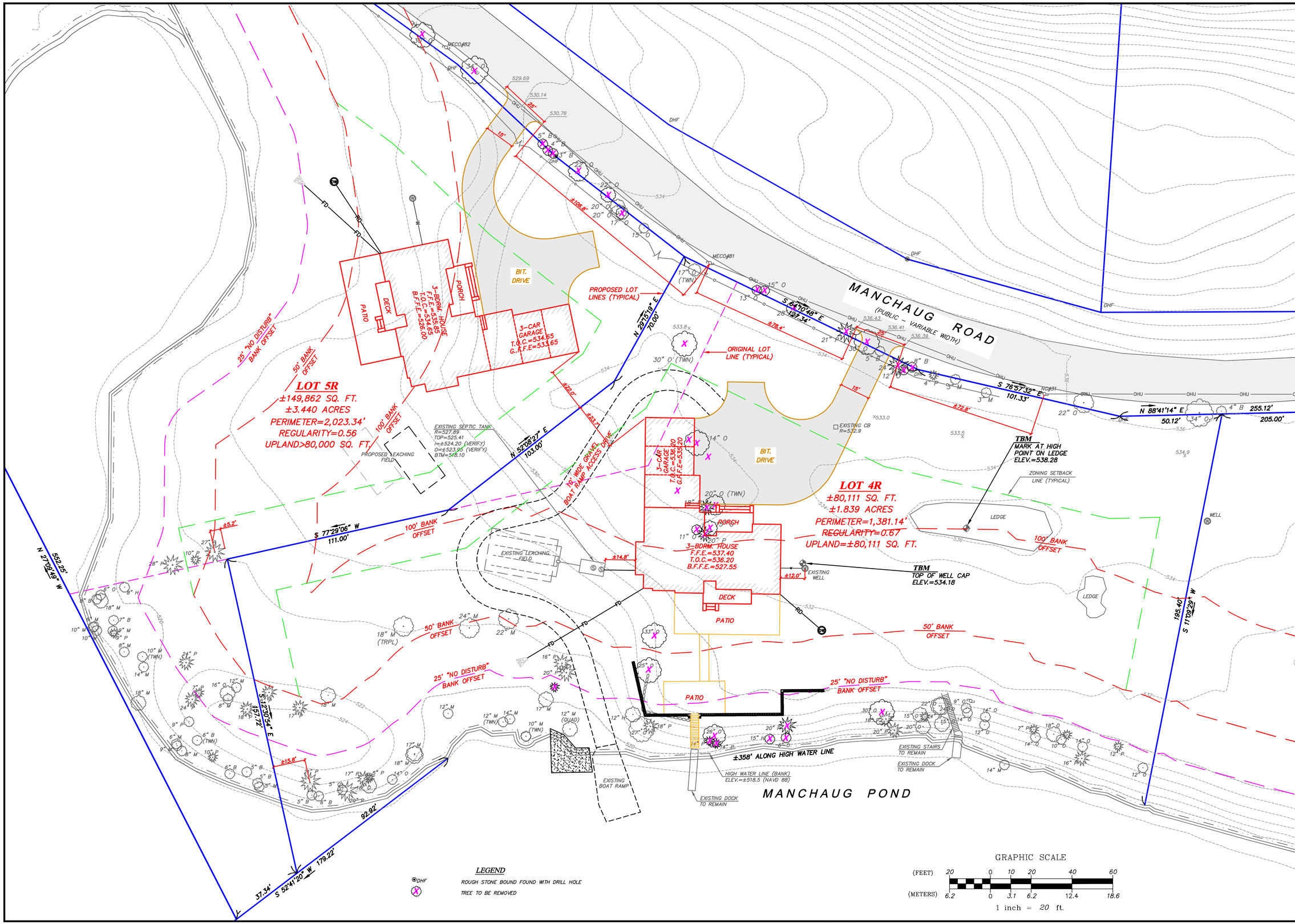

GRAZ Engineering, L.L.C.
323 West Lake Road, Fitzwilliam, NH 03447
Phone: (603) 585-6959 Fax: (603) 585-6960

110 (LOT 4R) & 106 (LOT 5R) MANCHAUG ROAD
SUTTON, MASSACHUSETTS

SCENIC ROAD PERMIT – SITE LAYOUT PLAN
PREPARED FOR: TIMOTHY & TAMMY MAHONEY
140 HOVEY ROAD, MONSON, MA 01057

REV.	DATE	DESCRIPTION	BY

SCALE AS-NOTED | DRAWN BY BCM | DATE MARCH 27, 2023

COMMONWEALTH OF MASSACHUSETTS
BRIAN C. MAHONEY
PROFESSIONAL LAND SURVEYOR

SHEET 1 OF 1