

GENERAL NOTES

CONTRACTOR IS RESPONSIBLE FOR COMPLIANCE WITH THE NOTES AND SPECIFICATIONS CONTAINED HEREIN. CONTRACTOR IS RESPONSIBLE TO ENSURE THAT ALL SUBCONTRACTORS FULLY AND COMPLETELY CONFORM TO AND COMPLY WITH THESE REQUIREMENTS.

- 1. THE FOLLOWING DOCUMENTS ARE INCORPORATED BY REFERENCE AS PART OF THIS SITE PLAN:

- "EXISTING CONDITIONS", PREPARED BY FELDMAN LAND SURVEYORS, DATED 03/02/21.

PRIOR TO THE START OF CONSTRUCTION, THE CONTRACTOR MUST VERIFY THAT HE/SHE HAS THE LATEST EDITION OF THE DOCUMENTS REFERENCED ABOVE. THIS IS CONTRACTOR'S RESPONSIBILITY.

- 2. ALL ACCESSIBLE (AKA ADA) PARKING SPACES MUST BE CONSTRUCTED TO MEET, AT A MINIMUM, THE MORE STRINGENT OF THE REQUIREMENTS OF THE "AMERICANS WITH DISABILITIES ACT" (ADA CODE 42 U.S.C. § 12101 et seq. AND 42 U.S.C. § 4151 et seq.) OR THE REQUIREMENTS OF THE JURISDICTION WHERE THE PROJECT IS TO BE CONSTRUCTED, AND ANY AND ALL AMENDMENTS TO BOTH WHICH ARE IN EFFECT WHEN THESE PLANS ARE COMPLETED.

3. PRIOR TO STARTING CONSTRUCTION, THE CONTRACTOR IS RESPONSIBLE TO ENSURE THAT ALL REQUIRED PERMITS AND APPROVALS HAVE BEEN OBTAINED, NO CONSTRUCTION OR FABRICATION SHALL BEGIN UNTIL THE CONTRACTOR HAS RECEIVED AND THOROUGHLY REVIEWED THE COMMENTS TO ALL PLANS AND OTHER DOCUMENTS REVIEWED AND APPROVED BY THE PERMITTING AUTHORITIES AND CONFIRMED THAT ALL NECESSARY OR REQUIRED PERMITS HAVE BEEN OBTAINED. CONTRACTOR MUST HAVE COPIES OF ALL PERMITS AND APPROVALS ON SITE AT ALL TIMES.

- 4. THE OWNER/CONTRACTOR MUST BE FAMILIAR WITH AND RESPONSIBLE FOR THE PROCUREMENT OF ANY AND ALL CERTIFICATIONS REQUIRED FOR THE ISSUANCE OF A CERTIFICATE OF OCCUPANCY.

- 5. ALL WORK MUST BE PERFORMED IN ACCORDANCE WITH THESE PLANS, SPECIFICATIONS AND CONDITIONS OF APPROVAL, AND ALL APPLICABLE REQUIREMENTS, RULES, REGULATIONS, STATUTORY REQUIREMENTS, CODES, LAWS AND STANDARDS OF ALL GOVERNMENTAL ENTITIES WITH JURISDICTION OVER THIS PROJECT.

6. THE GEOTECHNICAL REPORT AND RECOMMENDATIONS SET FORTH HEREIN ARE A PART OF THE REQUIRED CONSTRUCTION DOCUMENTS AND, IN CASE OF CONFLICT, DISCREPANCY OR AMBIGUITY, THE MORE STRINGENT REQUIREMENTS AND/OR RECOMMENDATIONS CONTAINED IN THE PLANS AND THE GEOTECHNICAL REPORT AND RECOMMENDATIONS SHALL TAKE PRECEDENCE UNLESS SPECIFICALLY NOTED OTHERWISE ON THE PLANS. THE CONTRACTOR MUST NOTIFY THE ENGINEER, IN WRITING, OF ANY SUCH CONFLICT, DISCREPANCY OR AMBIGUITY BETWEEN THE GEOTECHNICAL REPORTS AND PLANS AND SPECIFICATIONS PRIOR TO PROCEEDING WITH ANY FURTHER WORK.

- 7. THESE PLANS ARE BASED ON INFORMATION PROVIDED TO BOHLER ENGINEERING BY THE OWNER AND OTHERS PRIOR TO THE TIME OF PLAN PREPARATION. CONTRACTOR MUST FIELD VERIFY EXISTING CONDITIONS AND NOTIFY BOHLER ENGINEERING, IN WRITING, IMMEDIATELY IF ACTUAL SITE CONDITIONS DIFFER FROM THOSE SHOWN ON THE PLANS OR IF THE PROJECT OR ITS PARTS DIFFER FROM THE INFORMATION PROVIDED.

- 8. ALL DIMENSIONS SHOWN ON THE PLANS MUST BE FIELD VERIFIED BY THE CONTRACTOR PRIOR TO THE START OF CONSTRUCTION. CONTRACTOR MUST NOTIFY ENGINEER, IN WRITING, IF ANY CONFLICTS, DISCREPANCIES, OR AMBIGUITIES EXIST PRIOR TO PROCEEDING WITH CONSTRUCTION. NO EXTRA COMPENSATION WILL BE PAID TO THE CONTRACTOR FOR WORK WHICH HAS TO BE REDONE OR REPAIRED DUE TO DIMENSIONS OR GRADES SHOWN INCORRECTLY ON THESE PLANS PRIOR TO CONTRACTOR GIVING ENGINEER WRITTEN NOTIFICATION OF SAME AND ENGINEER, THEREAFTER, PROVIDING CONTRACTOR WITH WRITTEN AUTHORIZATION TO PROCEED WITH SUCH ADDITIONAL WORK.

- 9. CONTRACTOR MUST REFER TO THE ARCHITECTURAL/BUILDING PLANS "OF RECORD" FOR EXACT LOCATIONS AND DIMENSIONS OF ENTRY/EXIT POINTS, ELEVATIONS, PRECISE BUILDING DIMENSIONS, AND EXACT BUILDING UTILITY LOCATIONS.

10. PRIOR TO THE START OF CONSTRUCTION, THE CONTRACTOR MUST COORDINATE THE BUILDING LAYOUT BY CAREFUL REVIEW OF THE ENTIRE SITE PLAN AND THE LATEST ARCHITECTURAL PLANS (INCLUDING, BUT NOT LIMITED TO, STRUCTURAL, MECHANICAL, ELECTRICAL, PLUMBING AND FIRE SUPPRESSION PLAN, WHERE APPLICABLE). CONTRACTOR MUST IMMEDIATELY NOTIFY OWNER, ARCHITECT AND SITE ENGINEER, IN WRITING, OF ANY CONFLICTS, DISCREPANCIES OR AMBIGUITIES WHICH EXIST.

- 11. DEBRIS MUST NOT BE BURIED ON THE SUBJECT SITE AND ALL UNSUITABLE EXCAVATED MATERIAL AND DEBRIS (SOLID WASTE) MUST BE DISPOSED OF IN ACCORDANCE WITH THE REQUIREMENTS OF ANY AND ALL GOVERNMENTAL AUTHORITIES WHICH HAVE JURISDICTION OVER THIS PROJECT OR OVER CONTRACTOR.

- 12. THE CONTRACTOR IS RESPONSIBLE FOR IDENTIFYING WHEN SHORING IS REQUIRED AND FOR INSTALLING ALL SHORING REQUIRED DURING EXCAVATION (TO BE PERFORMED IN ACCORDANCE WITH CURRENT OSHA STANDARDS) AND ANY ADDITIONAL PRECAUTIONS TO BE TAKEN TO ASSURE THE STABILITY OF ADJACENT, NEARBY AND CONTIGUOUS STRUCTURES AND PROPERTIES.

- 13. THE CONTRACTOR IS TO EXERCISE EXTREME CARE WHEN PERFORMING ANY WORK ACTIVITIES ADJACENT TO PAVEMENT, STRUCTURES, ETC. WHICH ARE TO REMAIN EITHER FOR THE PROJECT OR FOR THE PROTECTION OF THE ADJACENT PROPERTY. CONTRACTOR IS RESPONSIBLE FOR TAKING ALL NECESSARY MEASURES REQUIRED TO ENSURE THE STRUCTURAL STABILITY OF SIDEWALKS AND PAVEMENT, UTILITIES, BUILDINGS, AND INFRASTRUCTURE WHICH ARE TO REMAIN, AND TO PROVIDE A SAFE WORK AREA FOR THIRD PARTIES, PEDESTRIANS AND ANYONE INVOLVED WITH THE PROJECT.

- 14. THE CONTRACTOR IS RESPONSIBLE FOR REPAIRING ANY DAMAGE DONE TO ANY NEW OR EXISTING CONSTRUCTION OR PROPERTY DURING THE COURSE OF CONSTRUCTION, INCLUDING BUT NOT LIMITED TO DRAINAGE, UTILITIES, PAVEMENT, STRIPING, CURB, ETC. AND SHALL BEAR ALL COSTS ASSOCIATED WITH DAMAGE TO INCLUDE, BUT NOT LIMITED TO, DESIGN, SURVEY, REPAIRING AND RECONSTRUCTION. THE CONTRACTOR IS RESPONSIBLE FOR AND MUST REPLACE ALL SIGNAL INTERSECTION CABLE, WIRING COUNDS, AND ANY UNDERGROUND ACCESSORY EQUIPMENT DAMAGED DURING CONSTRUCTION AND MUST BEAR ALL COSTS ASSOCIATED WITH THE REPAIR OF ANY SUCH DAMAGE. THE CONTRACTOR SHALL BE RESPONSIBLE FOR ANY DAMAGE TO ANY ADJACENT PROPERTY TO A CONDITION EQUIVALENT TO OR BETTER THAN THE CONDITIONS PRIOR TO COMMENCEMENT OF THE CONSTRUCTION, AND IN CONFORMANCE WITH APPLICABLE CODES, LAWS, RULES, REGULATIONS, STATUTORY REQUIREMENTS AND STATUTES. CONTRACTOR MUST BEAR ALL COSTS ASSOCIATED WITH SAME. CONTRACTOR IS RESPONSIBLE TO DOCUMENT ALL EXISTING DAMAGE AND TO NOTIFY THE OWNER AND THE CONSTRUCTION MANAGER PRIOR TO THE START OF CONSTRUCTION.

- 15. ALL CONCRETE MUST BE AIR ENTRAINED AND HAVE THE MINIMUM COMPRESSIVE STRENGTH OF 4,000 PSI AT 28 DAYS UNLESS OTHERWISE NOTED ON THE PLANS, DETAILS AND/OR GEOTECHNICAL REPORT.

- 16. THE ENGINEER IS NOT RESPONSIBLE FOR CONSTRUCTION METHODS, MEANS, TECHNIQUES OR PROCEDURES, GENERALLY OR FOR THE CONSTRUCTION MEANS, METHODS, TECHNIQUES OR PROCEDURES FOR COMPLETION OF THE WORK DEPICTED BOTH ON THESE PLANS, AND FOR ANY CONFLICTSCOPE REVISIONS WHICH RESULT FROM SAME. CONTRACTOR IS RESPONSIBLE FOR DETERMINING THE METHOD/MEANS FOR COMPLETION OF THE WORK PRIOR TO THE COMMENCEMENT OF CONSTRUCTION.

- 17. THE ENGINEER OF RECORD IS NOT RESPONSIBLE FOR JOB SITE SAFETY. THE ENGINEER OF RECORD HAS NOT BEEN RETAINED TO PERFORM OR BE RESPONSIBLE FOR JOB SITE SAFETY, SAME BEING WHOLLY OUTSIDE OF ENGINEER'S SERVICES AS RELATED TO THE PROJECT. THE ENGINEER OF RECORD IS NOT RESPONSIBLE TO IDENTIFY OR REPORT ANY JOB SITE SAFETY ISSUES, AT ANY TIME.

- 18. ALL CONTRACTORS MUST CARRY THE SPECIFIED STATUTORY WORKERS' COMPENSATION INSURANCE, EMPLOYERS' LIABILITY INSURANCE AND LIMITS OF COMMERCIAL GENERAL LIABILITY INSURANCE (GGL). ALL CONTRACTORS MUST HAVE THEIR COI POLICIES ENDORSED TO NAME BOHLER ENGINEERING, AND ITS PAST, PRESENT AND FUTURE OWNERS, OFFICERS, DIRECTORS, PARTNERS, SHAREHOLDERS, MEMBERS, PRINCIPALS, COMMISSIONERS, AGENTS, SERVANTS, EMPLOYEES, AFFILIATES, SUBSIDIARIES, AND RELATED ENTITIES, AND ITS SUBCONTRACTORS AND SUBCONSULTANTS AS ADDITIONAL NAMED INSURED AND TO PROVIDE CONTRACTUAL LIABILITY COVERAGE SUFFICIENT TO INSURE THIS HOLD HARMLESS AND INDEMNITY OBLIGATIONS ASSUMED BY THE CONTRACTORS. ALL CONTRACTORS MUST FURNISH BOHLER ENGINEERING WITH CERTIFICATIONS OF INSURANCE AS EVIDENCE OF THE REQUIRED INSURANCE PRIOR TO COMMENCING WORK AND UPON RENEWAL OF EACH PERIOD OF CONSTRUCTION AND FOR ONE YEAR AFTER THE COMPLETION OF CONSTRUCTION. CONTRACTOR, IN ADDITION, ALL CONTRACTORS WILL, TO THE FULLEST EXTENT PERMITTED UNDER THE LAW, INDEMNIFY, DEFEND AND HOLD HARMLESS BOHLER ENGINEERING AND ITS PAST, PRESENT AND FUTURE OWNERS, OFFICERS, DIRECTORS, PARTNERS, SHAREHOLDERS, MEMBERS, PRINCIPALS, COMMISSIONERS, AGENTS, SERVANTS, EMPLOYEES, AFFILIATES, SUBSIDIARIES, AND RELATED ENTITIES, AND ITS SUBCONTRACTORS AND SUBCONSULTANTS AGAINST ANY DAMAGES, LOSSES, INJURIES, CLAIMS, ACTIONS, PENALTIES, EXPENSES, PUNITIVE DAMAGES, TORT DAMAGES, STATUTORY CLAIMS, STATUTORY CAUSES OF ACTION, LOSSES, CAUSES OF ACTION, LIABILITIES OR COSTS INCLUDING, BUT NOT LIMITED TO, REASONABLE ATTORNEY'S FEES AND DEFENSE COSTS, ARISING OUT OF OR IN ANY WAY CONNECTED WITH OR TO THE PROJECT, INCLUDING ALL CLAIMS BY EMPLOYEES OF THE CONTRACTORS, ALL CLAIMS BY THIRD PARTIES AND ALL CLAIMS RELATED TO THE PROJECT. CONTRACTOR MUST NOTIFY ENGINEER, IN WRITING, AT LEAST THIRTY (30) DAYS PRIOR TO ANY TERMINATION, SUSPENSION OR CHANGE OF ITS INSURANCE HEREUNDER.

- 19. BOHLER ENGINEERING WILL REVIEW OR TAKE OTHER APPROPRIATE ACTION ON THE CONTRACTOR SUBMITTALS, SUCH AS SHOP DRAWINGS, PRODUCT DATA, SAMPLES, AND OTHER DATA. CONTRACTOR IS REQUIRED TO SUBMIT, BUT ONLY FOR THE LIMITED PURPOSE OF OBTAINING FOR CONFORMANCE WITH THE DESIGN INTENT AND THE INFORMATION SHOWN IN THE CONSTRUCTION CONTRACT DOCUMENTS. CONSTRUCTION MEANS AND/OR METHODS AND/OR TECHNIQUES OR PROCEDURES, COORDINATION OF THE WORK WITH OTHER TRADES, AND CONSTRUCTION SAFETY PRECAUTIONS ARE THE SOLE RESPONSIBILITY OF THE CONTRACTOR. CONTRACTOR SHALL HAVE NO LIABILITY FOR SAME HEREUNDER. BOHLER ENGINEERING'S SHOP DRAWING REVIEW WILL BE CONDUCTED WITH REASONABLE PROMPTNESS WHILE ALLOWING SUFFICIENT TIME TO PERMIT ADEQUATE REVIEW. REVIEW OF A SPECIFIC ITEM MUST NOT INDICATE THAT BOHLER ENGINEERING HAS REVIEWED THE ENTIRE ASSEMBLY OF WHAT THE ITEM IS A COMPONENT. BOHLER ENGINEERING WILL NOT BE RESPONSIBLE FOR ANY CHANGES FROM THE CONSTRUCTION DOCUMENTS AND IMMEDIATELY BROUGHT TO ITS ATTENTION, IN WRITING, BY THE CONTRACTOR. BOHLER ENGINEERING WILL NOT BE REQUIRED TO REVIEW PARTIAL SUBMISSIONS OR THOSE FOR WHICH SUBMISSIONS OF CORRELATED ITEMS HAVE NOT BEEN RECEIVED.

- 20. NEITHER THE PROFESSIONAL ACTIVITIES OF BOHLER ENGINEERING, NOR THE PRESENCE OF BOHLER ENGINEERING AND/OR ITS PAST, PRESENT AND FUTURE OWNERS, OFFICERS, DIRECTORS, PARTNERS, SHAREHOLDERS, MEMBERS, PRINCIPALS, COMMISSIONERS, AGENTS, SERVANTS, EMPLOYEES, AFFILIATES, SUBSIDIARIES, AND RELATED ENTITIES, AND ITS SUBCONTRACTORS AND SUBCONSULTANTS AT A CONSTRUCTION/PROJECT SITE, SHALL RELIEVE THE GENERAL CONTRACTOR OF ITS OBLIGATIONS, DUTIES AND RESPONSIBILITIES INCLUDING, BUT NOT LIMITED TO, CONSTRUCTION MEANS, METHODS, SEQUENCE, TECHNIQUES OR PROCEDURES NECESSARY FOR PERFORMING, OVERSEEING, SUPERINTENDING AND COORDINATING THE WORK IN ACCORDANCE WITH THE CONTRACT DOCUMENTS AND COMPLIANCE WITH ANY HEALTH OR SAFETY PRECAUTIONS REQUIRED BY ANY REGULATORY AGENCIES WITH JURISDICTION OVER THE PROJECT AND/OR PROPERTY. BOHLER ENGINEERING AND ITS PERSONNEL HAVE NO AUTHORITY TO EXERCISE ANY CONTROL OVER ANY CONSTRUCTION CONTRACTOR OR ITS EMPLOYEES IN CONNECTION WITH THEIR WORK OR ANY HEALTH OR SAFETY PROGRAMS OR PROCEDURES. THE GENERAL CONTRACTOR IS SOLELY RESPONSIBLE FOR JOB SITE SAFETY. BOHLER ENGINEERING SHALL BE INDEMNIFIED BY THE GENERAL CONTRACTOR AND MUST BE NAMED AN ADDITIONAL INSURED UNDER THE GENERAL CONTRACTOR'S POLICIES OF GENERAL LIABILITY INSURANCE AS DESCRIBED ABOVE IN NOTE 19 FOR JOB SITE SAFETY.

- 21. IF THE CONTRACTOR DEVIATES FROM THE PLANS AND SPECIFICATIONS, INCLUDING THE NOTES CONTAINED HEREIN, WITHOUT FIRST OBTAINING THE PRIOR WRITTEN AUTHORIZATION OF THE ENGINEER, THE CONTRACTOR IS SOLELY RESPONSIBLE FOR THE PAYMENT OF ALL COSTS INCURRED IN CORRECTING ANY WORK DONE WHICH DEVIATES FROM THE PLANS, ALL FINES AND/OR PENALTIES ASSESSED WITH RESPECT THERETO AND ALL COMPENSATORY OR PUNITIVE DAMAGES RESULTING THEREFROM AND, FURTHER, SHALL DEFEND, INDEMNIFY AND HOLD HARMLESS THE ENGINEER, TO THE FULLEST EXTENT PERMITTED UNDER THE LAW, IN ACCORDANCE WITH PARAGRAPH 19 HEREIN, FOR AND FROM ALL FEES, ATTORNEYS' FEES, DAMAGES, COSTS, JUDGMENTS, PENALTIES AND THE LIKE RELATED TO SAME.

- 22. CONTRACTOR IS RESPONSIBLE FOR MAINTENANCE AND PROTECTION OF TRAFFIC PLAN FOR ALL WORK THAT AFFECTS PUBLIC TRAVEL EITHER IN THE R.O.W. OR ON SITE. THE COST FOR THIS ITEM MUST BE INCLUDED IN THE CONTRACTOR'S PRICE.

- 23. ALL SIGNING AND PAVEMENT STRIPING MUST CONFORM TO MANUAL ON UNIFORM TRAFFIC CONTROL DEVICES OR LOCALLY APPROVED SUPPLEMENT.

- 24. ENGINEER IS NOT RESPONSIBLE FOR ANY INJURY OR DAMAGES RESULTING FROM CONTRACTORS FAILURE TO BUILD OR CONSTRUCT IN STRICT ACCORDANCE WITH THE APPROVED PLANS. IF CONTRACTOR AND/OR OWNER FAIL TO BUILD OR CONSTRUCT IN STRICT ACCORDANCE WITH APPROVED PLANS, THEY AGREE TO JOINTLY AND SEVERALLY INDEMNIFY AND HOLD ENGINEER HARMLESS FOR ALL INJURIES AND DAMAGES THAT ENGINEER SUFFERS AND COSTS THAT ENGINEER INCURS.

- 25. OWNER MUST MAINTAIN AND PRESERVE ALL PHYSICAL SITE FEATURES AND DESIGN FEATURES DEPICTED ON THE PLANS AND RELATED DOCUMENTS, IN STRICT ACCORDANCE WITH THE APPROVED PLANS (S) AND DESIGN AND, FURTHER ENGINEER IS NOT RESPONSIBLE FOR ANY FAILURE TO SO MAINTAIN OR PRESERVE SITE AND/OR DESIGN FEATURES. IF OWNER FAILS TO MAINTAIN AND/OR PRESERVE ALL PHYSICAL SITE FEATURES AND/OR DESIGN FEATURES DEPICTED ON THE PLANS AND RELATED DOCUMENTS, OWNER AGREES TO INDEMNIFY AND HOLD ENGINEER HARMLESS FOR ALL INJURIES AND DAMAGES THAT ENGINEER SUFFERS AND COSTS THAT ENGINEER INCURS AS A RESULT OF SAID FAILURE.

- 26. ALL DIMENSIONS MUST BE TO FACE OF CURB, EDGE OF PAVEMENT, OR EDGE OF BUILDING, UNLESS NOTED OTHERWISE.

- 27. ALL CONSTRUCTION AND MATERIALS MUST COMPLY WITH AND CONFORM TO APPLICABLE FEDERAL, STATE AND LOCAL REGULATIONS, LAWS, ORDINANCES, RULES AND CODES, AND ALL APPLICABLE OSHA REQUIREMENTS.

- 28. CONTRACTOR AND OWNER MUST INSTALL ALL ELEMENTS AND COMPONENTS IN STRICT COMPLIANCE WITH AND ACCORDANCE WITH MANUFACTURERS STANDARDS AND RECOMMENDED INSTALLATION CRITERIA AND SPECIFICATIONS. IF CONTRACTOR AND/OR OWNER FAIL TO DO SO, THEY AGREE TO JOINTLY AND SEVERALLY INDEMNIFY AND HOLD ENGINEER HARMLESS FOR ALL INJURIES AND DAMAGES THAT ENGINEER SUFFERS AND COSTS THAT ENGINEER INCURS AS A RESULT OF SAID FAILURE.

- 29. CONTRACTOR IS RESPONSIBLE TO MAINTAIN ON-SITE STORMWATER POLLUTION PREVENTION PLAN (SWPPP) IN COMPLIANCE WITH EPA REQUIREMENTS FOR SITES WHERE ONE (1) ACRE OR MORE (UNLESS THE LOCAL JURISDICTION REQUIRES FEWER) IS DISTURBED BY CONSTRUCTION ACTIVITIES. CONTRACTOR IS RESPONSIBLE TO ENSURE THAT ALL ACTIVITIES, INCLUDING THOSE OF SUBCONTRACTORS, ARE IN COMPLIANCE WITH THE SWPPP, INCLUDING BUT NOT LIMITED TO LOGGING ACTIVITIES (MINIMUM ONCE PER WEEK AND AFTER RAINFALL EVENTS) AND CORRECTIVE MEASURES, AS APPROPRIATE.

- 30. AS CONTAINED IN THESE DRAWINGS AND ASSOCIATED APPLICATION DOCUMENTS PREPARED BY THE SIGNATORY PROFESSIONAL ENGINEER, THE USE OF THE WORDS CERTIFY OR CERTIFICATION CONSTITUTES AN EXPRESSION OF "PROFESSIONAL OPINION" REGARDING THE INFORMATION WHICH IS THE SUBJECT OF THE UNDERSIGNED PROFESSIONAL'S KNOWLEDGE OR BELIEF AND IN ACCORDANCE WITH COMMON ACCEPTED PROCEDURE CONSISTENT WITH THE APPLICABLE STANDARDS OF PRACTICE, AND DOES NOT CONSTITUTE A WARRANTY OR GUARANTEE, EITHER EXPRESSED OR IMPLIED.

GENERAL GRADING & UTILITY PLAN NOTES

- 1. LOCATIONS OF ALL EXISTING AND PROPOSED SERVICES ARE APPROXIMATE AND MUST BE INDEPENDENTLY CONFIRMED WITH LOCAL UTILITY COMPANIES PRIOR TO COMMENCEMENT OF ANY CONSTRUCTION OR EXCAVATION. SANITARY SEWER AND ALL OTHER UTILITY SERVICE CONNECTION POINTS MUST BE INDEPENDENTLY CONFIRMED BY THE CONTRACTOR IN THE FIELD PRIOR TO THE COMMENCEMENT OF CONSTRUCTION. ALL DISCREPANCIES MUST IMMEDIATELY BE REPORTED, IN WRITING, TO THE ENGINEER. CONSTRUCTION MUST COMMENCE BEGINNING AT THE LOWEST INVERT (POINT OF CONNECTION) AND PROCEEDS UP GRADIENT. PROPOSED INTERFACE POINTS (CROSSINGS) WITH EXISTING UNDERGROUND UTILITIES SHALL BE FIELD VERIFIED BY TEST PIT PRIOR TO COMMENCEMENT OF CONSTRUCTION.

- 2. CONTRACTOR MUST VERTICALLY AND HORIZONTALLY LOCATE ALL UTILITIES AND SERVICES INCLUDING, BUT NOT LIMITED TO, GAS, WATER, ELECTRIC, SANITARY AND STORM SEWER, TELEPHONE, CABLE, FIBER OPTIC CABLE, ETC. WITHIN THE LIMITS OF DISTURBANCE OR WORK SPACE, WHICHEVER IS GREATER. THE CONTRACTOR MUST USE, REFER TO, AND COMPLY WITH THE REQUIREMENTS OF THE APPLICABLE UTILITY NOTIFICATION SYSTEM TO LOCATE ALL THE UNDERGROUND UTILITIES. THE CONTRACTOR IS RESPONSIBLE FOR REPAIRING ALL DAMAGE TO ANY EXISTING UTILITIES DURING CONSTRUCTION, AT NO COST TO THE OWNER. CONTRACTOR SHALL BEAR ALL COSTS ASSOCIATED WITH DAMAGE TO ANY EXISTING UTILITIES DURING CONSTRUCTION.

- 3. IT IS THE CONTRACTOR'S RESPONSIBILITY TO REVIEW ALL CONSTRUCTION CONTRACT DOCUMENTS INCLUDING, BUT NOT LIMITED TO, ALL OF THE DRAWINGS AND SPECIFICATIONS ASSOCIATED WITH THE PROJECT WORK SCOPE PRIOR TO THE INITIATION AND COMMENCEMENT OF CONSTRUCTION. SHOULD THE CONTRACTOR FIND A CONFLICT AND/OR DISCREPANCY BETWEEN THE DOCUMENTS RELATIVE TO THE SPECIFICATIONS OR THE RELATIVE OR APPLICABLE CODES, REGULATIONS, LAWS, RULES, STATUTES AND/OR ORDINANCES, IT IS THE CONTRACTOR'S SOLE RESPONSIBILITY TO NOTIFY THE PROJECT ENGINEER OF RECORD, IN WRITING, OF SAID CONFLICT AND/OR DISCREPANCY PRIOR TO THE START OF CONSTRUCTION. CONTRACTOR'S FAILURE TO NOTIFY THE PROJECT ENGINEER SHALL CONSTITUTE CONTRACTOR'S FULL AND COMPLETE ACCEPTANCE OF ALL RESPONSIBILITIES TO THE SCOPE OF THE PROJECT, ORDINANCES AND CODES. FURTHER, CONTRACTOR SHALL BE RESPONSIBLE FOR ALL COSTS ASSOCIATED WITH SAME.

- 4. THE CONTRACTOR MUST LOCATE AND CLEARLY AND UNAMBIGUOUSLY DEFINE VERTICALLY AND HORIZONTALLY ALL ACTIVE AND INACTIVE UTILITY AND/OR SERVICE SYSTEMS THAT ARE TO BE REMOVED. THE CONTRACTOR IS RESPONSIBLE TO PROTECT AND MAINTAIN ALL ACTIVE AND INACTIVE SYSTEMS THAT ARE NOT BEING REMOVED/RELOCATED DURING SITE ACTIVITY.

- 5. THE CONTRACTOR MUST FAMILIARIZE ITSELF WITH THE APPLICABLE UTILITY SERVICE PROVIDER REQUIREMENTS AND IS RESPONSIBLE FOR ALL COORDINATION REGARDING UTILITY DEMOLITION AS IDENTIFIED OR REQUIRED FOR THE PROJECT. THE CONTRACTOR MUST PROVIDE THE OWNER WITH WRITTEN NOTIFICATION THAT THE EXISTING UTILITIES AND SERVICES HAVE BEEN TERMINATED AND ABANDONED IN ACCORDANCE WITH THE JURISDICTION AND UTILITY COMPANY REQUIREMENTS AND ALL OTHER APPLICABLE REQUIREMENTS, RULES, STATUTES, LAWS, ORDINANCES AND CODES.

- 6. THE CONTRACTOR MUST INSTALL ALL STORM SEWER AND SANITARY SEWER COMPONENTS WHICH FUNCTION BY GRAVITY PRIOR TO THE INSTALLATION OF ALL OTHER UTILITIES.

- 7. CONTRACTOR IS RESPONSIBLE FOR COORDINATION OF SITE PLAN DOCUMENTS AND ARCHITECTURAL DESIGN FOR EXACT BUILDING UTILITY CONNECTION LOCATIONS, GREASE TRAP REQUIREMENTS/INSTALLATIONS, DOOR ACCESS, AND EXTERIOR GRADING. THE ARCHITECT WILL DETERMINE THE UTILITY SERVICE SIZES. THE CONTRACTOR MUST COORDINATE INSTALLATION OF THE PLANS AND THE PROPOSED WORK WITH THE UTILITY SERVICE PROVIDER(S) TO ACHIEVE THE PROJECT GOALS AND TO ENSURE THE PROPER DEPTHS ARE ACHIEVED. THE CONTRACTOR IS RESPONSIBLE FOR ENSURING THAT INSTALLATION OF ALL IMPROVEMENTS COMPLIES WITH ALL UTILITY REQUIREMENTS WITH JURISDICTION AND/OR CONTROL OF THE SITE, AND ALL OTHER APPLICABLE REQUIREMENTS, RULES, STATUTES, LAWS, ORDINANCES AND CODES, AND FURTHER, IS RESPONSIBLE FOR COORDINATING THE UTILITY TIE-IN/CONNECTIONS PRIOR TO CONNECTING TO EXISTING UTILITY SYSTEMS. WHERE A CONFLICT EXISTS BETWEEN THESE SITE PLANS AND THE ARCHITECTURAL PLANS, OR WHERE ARCHITECTURAL PLAN UTILITY CONNECTION POINTS DIFFER, THE CONTRACTOR MUST IMMEDIATELY NOTIFY THE ENGINEER, IN WRITING, AND PRIOR TO CONSTRUCTION, RESOLVE SAME.

- 8. WATER SERVICE MATERIALS, BURIAL DEPTH, AND COVER REQUIREMENTS MUST BE SPECIFIED BY THE LOCAL UTILITY COMPANY. CONTRACTOR'S PRICE FOR WATER SERVICE MUST INCLUDE ALL FEES, COSTS AND APPURTENANCES REQUIRED BY THE UTILITY TO PROVIDE FULL AND COMPLETE WORKING SERVICE. CONTRACTOR MUST CONTACT THE APPLICABLE MUNICIPALITY TO CONFIRM THE PROPER WATER METER AND VAULT, PRIOR TO COMMENCING CONSTRUCTION.

- 9. ALL NEW UTILITIES/SERVICES, INCLUDING ELECTRIC, TELEPHONE, CABLE, TV, ETC. ARE TO BE INSTALLED UNDERGROUND. ALL NEW UTILITIES/SERVICES MUST BE INSTALLED IN ACCORDANCE WITH THE UTILITY SERVICE PROVIDER INSTALLATION SPECIFICATIONS AND STANDARDS.

- 10. SITE GRADING MUST BE PERFORMED IN ACCORDANCE WITH THESE PLANS AND SPECIFICATIONS AND THE RECOMMENDATIONS SET FORTH IN THE GEOTECHNICAL REPORT REFERENCED IN THIS PLAN SET. THE CONTRACTOR IS RESPONSIBLE FOR REMOVING AND REPLACING UNSUITABLE MATERIALS WITH SUITABLE MATERIALS AS SPECIFIED IN THE GEOTECHNICAL REPORT. ALL EXCAVATED OR FILLED AREAS MUST BE COMPACTED AS OUTLINED IN THE GEOTECHNICAL REPORT. MOISTURE CONTENT AT TIME OF PLACEMENT MUST BE SUBMITTED IN A COMPACTION REPORT PREPARED BY A QUALIFIED GEOTECHNICAL ENGINEER, REGISTERED WITH THE STATE WHERE THE WORK IS PERFORMED, VERIFYING THAT ALL FILLED AREAS AND SUBGRADE AREAS WITHIN THE BUILDING PAD AREA AND AREAS TO BE PAVED HAVE BEEN COMPACTED IN ACCORDANCE WITH THESE PLANS, SPECIFICATIONS AND THE RECOMMENDATIONS SET FORTH IN THE GEOTECHNICAL REPORT AND ALL APPLICABLE REQUIREMENTS, RULES, STATUTES, LAWS, ORDINANCES AND CODES. SUBBASE MATERIAL FOR SIDEWALKS, CURBS, OR ASPHALT MUST BE FREE OF ORGANICS AND OTHER UNSUITABLE MATERIALS. SHOULD SUBBASE BE DEEMED UNSUITABLE BY OWNER/DEVELOPER, OR OWNER/DEVELOPER'S REPRESENTATIVE, SUBBASE IS TO BE REMOVED AND FILLED WITH APPROVED FILL MATERIAL COMPACTED AS DIRECTED BY THE GEOTECHNICAL REPORT. EARTHWORK ACTIVITIES INCLUDING, BUT NOT LIMITED TO, EXCAVATION, BACKFILL, AND COMPACTING MUST COMPLY WITH THE RECOMMENDATIONS IN THE GEOTECHNICAL REPORT AND ALL APPLICABLE REQUIREMENTS, RULES, STATUTES, LAWS, ORDINANCES AND CODES. EARTHWORK ACTIVITIES MUST COMPLY WITH THE STANDARD STATE DOT SPECIFICATIONS FOR ROADWAY CONSTRUCTION (LATEST EDITION) AND ANY AMENDMENTS OR REVISIONS THERETO.

- 11. ALL FILL, COMPACTION, AND BACKFILL MATERIALS REQUIRED FOR UTILITY INSTALLATION MUST BE AS PER THE RECOMMENDATIONS PROVIDED IN THE GEOTECHNICAL REPORT AND MUST BE COORDINATED WITH THE APPLICABLE UTILITY COMPANY SPECIFICATIONS. WHEN THE PROJECT DOES NOT HAVE GEOTECHNICAL RECOMMENDATIONS, FILL AND COMPACTION MUST, AT A MINIMUM, COMPLY WITH THE STATE DOT REQUIREMENTS AND SPECIFICATIONS AND CONSULTANT SHALL HAVE NO LIABILITY OR RESPONSIBILITY FOR OR AS RELATED TO FILL, COMPACTION AND BACKFILL. FURTHER, CONTRACTOR IS FULLY RESPONSIBLE FOR EARTHWORK BALANCE.

- 12. THE CONTRACTOR MUST COMPLY, TO THE FULLEST EXTENT, WITH THE LATEST OSHA STANDARDS AND REGULATIONS, AND/OR ANY OTHER AGENCY WITH JURISDICTION FOR EXCAVATION, AND TRENCHING PROCEDURES. THE CONTRACTOR IS RESPONSIBLE FOR DETERMINING THE "MEANS AND METHODS" REQUIRED TO MEET THE INTENT AND PERFORMANCE CRITERIA OF OSHA AS WELL AS ANY OTHER AGENCY WITH JURISDICTION FOR EXCAVATION AND TRENCHING PROCEDURES AND CONSULTANT SHALL HAVE NO RESPONSIBILITY FOR OR AS RELATED FOR OR AS RELATED TO EXCAVATION AND TRENCHING PROCEDURES.

- 13. PAVEMENT MUST BE SAW CUT IN STRAIGHT LINES, AND EXCEPT FOR EDGE OF BUJT JOINTS, MUST EXTEND TO THE FULL DEPTH OF THE EXISTING PAVEMENT. ALL DEBRIS FROM REMOVAL OPERATIONS MUST BE REMOVED FROM THE SITE AT THE TIME OF EXCAVATION. STOCKPILING OF DEBRIS WILL NOT BE PERMITTED.

- 14. THE TOPS OF EXISTING MANHOLES, INLET STRUCTURES, AND SANITARY CLEANOUT TOPS MUST BE ADJUSTED, AS NECESSARY, TO MATCH PROPOSED GRADES IN ACCORDANCE WITH ALL APPLICABLE STANDARDS, REQUIREMENTS, RULES, STATUTES, LAWS, ORDINANCES AND CODES.

- 15. DURING THE INSTALLATION OF SANITARY SEWER, STORM SEWER, AND ALL UTILITIES, THE CONTRACTOR MUST MAINTAIN A CONTEMPORANEOUS AND THOROUGH RECORD OF CONSTRUCTION TO IDENTIFY THE AS-INSTALLED LOCATIONS OF ALL UNDERGROUND INFRASTRUCTURE. THE CONTRACTOR MUST CAREFULLY NOTE ANY INSTALLATIONS THAT DEViate FROM THE INFORMATION CONTAINED IN THE UTILITY PLAN. THIS RECORD MUST BE KEPT ON A CLEAN COPY OF THE DRAINAGE OR UTILITY PLAN, WHICH CONTRACTOR MUST PROMPTLY PROVIDE TO THE OWNER AT THE COMPLETION OF WORK.

- 16. WHEN THE SITE IMPROVEMENT PLANS INVOLVE MULTIPLE BUILDINGS, SOME OF WHICH MAY BE BUILT AT A LATER DATE, THE CONTRACTOR MUST EXTEND ALL LINES, INCLUDING BUT NOT LIMITED TO STORM SEWER, SANITARY SEWER, UTILITIES, AND IRRIGATION LINE, TO A POINT AT LEAST FIVE (5) FEET BEYOND THE PAVED AREAS FOR WHICH THE CONTRACTOR IS RESPONSIBLE. CONTRACTOR MUST MARK LOCATIONS WITH A 2X4, AND MUST NOTE THE LOCATION OF ALL OF THE ABOVE ON A CLEAN COPY OF THE DRAINAGE OR UTILITY PLAN, WHICH CONTRACTOR MUST PROMPTLY PROVIDE TO THE OWNER UPON COMPLETION OF THE WORK.

- 17. THE CONTRACTOR IS FULLY RESPONSIBLE FOR VERIFICATION OF EXISTING TOPOGRAPHY INFORMATION AND UTILITY INVERT ELEVATIONS PRIOR TO COMMENCING ANY CONSTRUCTION. CONTRACTOR MUST CONFIRM AND ENSURE 0.75% MINIMUM SLOPE AGAINST ALL ISLANDS, GUTTERS, AND CURBS, 1.0% ON ALL CONCRETE SURFACES, AND 1.5% MINIMUM ON ASPHALT (EXCEPT WHERE ADA REQUIREMENTS OR EXISTING TOPOGRAPHY LIMIT GRADES), TO PREVENT ponding. CONTRACTOR MUST IMMEDIATELY NOTIFY, IN WRITING, TO THE ENGINEER, ANY DISCREPANCIES THAT MAY OR COULD AFFECT THE PUBLIC SAFETY, HEALTH OR GENERAL WELFARE, OR PROJECT COST. IF CONTRACTOR PROCEEDS WITH CONSTRUCTION WITHOUT PROVIDING PROPER NOTIFICATION, MUST BE AT THE CONTRACTOR'S OWN RISK AND, FURTHER, CONTRACTOR SHALL INDEMNIFY, DEFEND AND HOLD HARMLESS THE DESIGN ENGINEER FOR ANY DAMAGES, COSTS, INJURIES, ATTORNEYS' FEES AND THE LIKE WHICH RESULT FROM SAME.

- 18. PROPOSED TOP OF CURB ELEVATIONS ARE GENERALLY 1' ABOVE EXISTING LOCAL ASPHALT GRADE UNLESS OTHERWISE NOTED. FIELD ADJUST TO CREATE A MINIMUM OF 0.75% GUTTER GRADE ALONG CURB FACE. IT IS CONTRACTOR'S OBLIGATION TO ENSURE THAT DESIGN ENGINEER APPROVES FINAL CURBING CUT SHEETS PRIOR TO INSTALLATION OF SAME.

- 19. IN THE EVENT OF DISCREPANCIES AND/OR CONFLICTS BETWEEN PLANS OR RELATIVE TO OTHER PLANS, THE SITE PLAN WILL TAKE PRECEDENCE AND CONTROL. CONTRACTOR MUST IMMEDIATELY NOTIFY THE DESIGN ENGINEER, IN WRITING, OF ANY DISCREPANCIES AND/OR CONFLICTS.

- 20. CONTRACTOR IS REQUIRED TO SECURE ALL NECESSARY AND/OR REQUIRED PERMITS AND APPROVALS FOR ALL OFF SITE MATERIAL SOURCES AND DISPOSAL FACILITIES. CONTRACTOR MUST SUPPLY A COPY OF APPROVALS TO ENGINEER AND OWNER PRIOR TO INITIATING ANY WORK.

- 21. WHERE RETAINING WALLS (WHETHER OR NOT THEY MEET THE JURISDICTIONAL DEFINITION) ARE IDENTIFIED ON PLANS, ELEVATIONS IDENTIFIED ARE FOR THE EXPOSED PORTION OF THE WALL. WALL FOOTINGS/FOUNDATION ELEVATIONS ARE NOT IDENTIFIED HEREIN AND ARE TO BE SET DETERMINED BY THE CONTRACTOR BASED ON FINAL STRUCTURAL DESIGN SHOP DRAWINGS PREPARED BY THE APPROPRIATE PROFESSIONAL LICENSED IN THE STATE WHERE THE CONSTRUCTION OCCURS.

- 22. STORM DRAINAGE PIPE UNLESS INDICATED OTHERWISE, ALL STORM SEWER PIPE MUST BE REINFORCED CONCRETE PIPE (RCP) CLASS III WITH SILT TIGHT JOINTS. WHEN HIGH-DENSITY POLYETHYLENE PIPE (HDPE) IS CALLED FOR ON THE PLANS, IT MUST CONFORM TO AASHITO M88 AND TYPE 8 (SMOOTH INTERIOR WITH ANGULAR CORRUGATIONS) WITH GASKET FOR SILT TIGHT JOINT. PVC PIPE FOR ROOF DRAIN CONNECTION MUST BE SDR 26 OR SCHEDULE 40 UNLESS INDICATED OTHERWISE.

- 23. UNLESS INDICATED OTHERWISE ON THE DRAWINGS, SANITARY SEWER PIPE SHALL BE AS FOLLOWS:
 - FOR PIPES LESS THAN 12 FT. DEEP: POLYVINYL CHLORIDE (PVC) SDR 35 PER ASTM D3034
 - FOR PIPES MORE THAN 12 FT. DEEP: POLYVINYL CHLORIDE (PVC) SDR 35 PER ASTM D3034
 - FOR PIPE WITH 18" OF BUILDING MATERIAL SHALL COMPLY WITH APPLICABLE BUILDING AND PLUMBING CODES. CONTRACTOR TO VERIFY WITH LOCAL OFFICIALS.

- 24. STORM AND SANITARY SEWER PIPE LENGTHS INDICATED ARE NOMINAL AND MEASURED CENTER OF INLET AND/OR MANHOLES STRUCTURE TO CENTER OF STRUCTURE.

- 25. STORMWATER ROOF DRAIN LOCATIONS ARE BASED ON PRELIMINARY ARCHITECTURAL PLANS. CONTRACTOR IS RESPONSIBLE TO AND FOR VERIFYING LOCATIONS OF SAME BASED ON FINAL ARCHITECTURAL PLANS.

- 26. SEWERS CROSSING STREAMS AND/OR LOCATION WITHIN 10 FEET OF THE STREAM EMBANKMENT, OR WHERE SITE CONDITIONS SO INDICATE, MUST BE CONSTRUCTED OF STEEL. REINFORCED CONCRETE, DUCTILE IRON OR OTHER SUITABLE MATERIAL. SEWERS CONVEYING SANITARY FLOW COMBINED SANITARY AND STORMWATER FLOW OR INDUSTRIAL FLOW MUST BE SEPARATED FROM WATER MAINS BY A DISTANCE OF AT LEAST 10 FEET HORIZONTALLY. IF SUCH LATERAL SEPARATION IS NOT POSSIBLE, THE PIPES MUST BE IN SEPARATE TRENCHES WITH THE SEWER AT LEAST 18 INCHES BELOW THE BOTTOM OF THE WATER MAIN, OR SUCH OTHER SEPARATION AS APPROVED BY THE GOVERNMENT AGENCY WITH JURISDICTION OVER SAME.

- 27. WHERE APPROPRIATE SEPARATION FROM A WATER MAIN IS NOT POSSIBLE, THE SEWER MUST BE ENCASED IN CONCRETE, OR CONSTRUCTED OF DUCTILE IRON PIPE USING MECHANICAL OR SLIP-ON JOINTS FOR A DISTANCE OF AT LEAST 10 FEET ON EITHER SIDE OF THE CROSSING. IN ADDITION, ONE FULL LENGTH OF SEWER PIPE SHOULD BE LOCATED SO BOTH JOINTS WILL BE AS FAR FROM THE WATER LINE AS POSSIBLE. WHERE A WATER MAIN CROSSES UNDER A SEWER, ADEQUATE STRUCTURAL SUPPORT FOR THE SEWER MUST BE PROVIDED.

- 28. WATER MAIN PIPING MUST BE INSTALLED IN ACCORDANCE WITH THE REQUIREMENTS AND SPECIFICATIONS OF THE LOCAL WATER PURVEYOR. IN THE ABSENCE OF SUCH REQUIREMENTS, WATER MAIN PIPING MUST BE CEMENT-UNED DUCTILE IRON (DI) MINIMUM CLASS 50 THICKNESS, ALL PIPE AND APPURTENANCES MUST COMPLY WITH THE APPLICABLE AWWA STANDARDS IN EFFECT AT THE TIME OF APPLICATION.

- 29. CONTRACTOR MUST ENSURE THAT ALL UTILITY TRENCHES LOCATED IN EXISTING PAVED ROADWAYS INCLUDING SEWER, WATER AND STORM SYSTEMS, MUST BE REPAIRED IN ACCORDANCE WITH REFERENCED MUNICIPAL, COUNTY AND/OR DOT DETAILS AS APPLICABLE. CONTRACTOR MUST COORDINATE INSPECTION AND APPROVAL OF COMPLETED WORK WITH THE AGENCY WITH JURISDICTION OVER SAME.

- 30. LOCATION OF PROPOSED UTILITY POLE LOCATION IS AT THE SOLE DISCRETION OF UTILITY COMPANY.

- 31. CONSULTANT IS NEITHER LIABLE NOR RESPONSIBLE FOR ANY SUBSURFACE CONDITIONS AND THEREFORE, SHALL HAVE NO LIABILITY FOR ANY HAZARDOUS MATERIALS, HAZARDOUS SUBSTANCES, OR POLLUTANTS ON, ABOUT OR UNDER THE PROPERTY.

GENERAL DEMOLITION NOTES

- 1. THIS PLAN REFERENCES DOCUMENTS AND INFORMATION BY:

- "EXISTING CONDITIONS", PREPARED BY FELDMAN LAND SURVEYORS, DATED 03/02/21.

- 2. CONTRACTOR SHALL PERFORM ALL WORK IN ACCORDANCE WITH THE REQUIREMENTS OF THE OCCUPATIONAL SAFETY AND HEALTH ACT OF 1970, (29 U.S.C. 651 et seq.), AS AMENDED AND ANY MODIFICATIONS, AMENDMENTS OR REVISIONS TO SAME.

- 3. BOHLER ENGINEERING HAS NO CONTRACTUAL, LEGAL, OR OTHER RESPONSIBILITY FOR JOB SITE SAFETY OR JOB SITE SUPERVISION, OR ANYTHING RELATED TO SAME.

- 4. THE DEMOLITION PLAN IS INTENDED TO PROVIDE GENERAL INFORMATION, ONLY, REGARDING ITEMS TO BE DEMOLISHED AND/OR REMOVED. THE CONTRACTOR MUST ALSO REVIEW THE OTHER SITE PLAN DRAWINGS AND INCLUDE IN DEMOLITION ACTIVITIES ALL INCIDENTAL WORK NECESSARY FOR THE CONSTRUCTION OF THE NEW SITE IMPROVEMENTS.

- 5. CONTRACTOR MUST RAISE ANY QUESTIONS CONCERNING THE ACCURACY OR INTENT OF THESE PLANS OR SPECIFICATIONS, CONCERNS REGARDING THE APPLICABLE REQUIREMENTS, OR THE SAFETY OF THE CONTRACTOR OR THIRD PARTIES IN PERFORMANCE OF THE WORK, WITH BOHLER ENGINEERING, IN WRITING, AND RESPONDED TO BY BOHLER, IN WRITING, PRIOR TO THE INITIATION OF ANY SITE ACTIVITY AND ANY DEMOLITION ACTIVITY. ALL DEMOLITION ACTIVITIES MUST BE PERFORMED IN ACCORDANCE WITH THE REQUIREMENTS OF THESE PLANS AND SPECIFICATIONS AND ALL APPLICABLE FEDERAL, STATE AND LOCAL REGULATIONS, RULES, REGULATIONS, STATUTES, ORDINANCES AND CODES.

- 6. PRIOR TO STARTING ANY DEMOLITION, CONTRACTOR IS RESPONSIBLE FOR/TO:

- A. OBTAINING ALL REQUIRED PERMITS AND MAINTAINING THE SAME ON SITE FOR REVIEW BY THE ENGINEER AND OTHER PUBLIC AGENCIES WITH JURISDICTION THROUGHOUT THE DURATION OF THE PROJECT, SITE WORK, AND DEMOLITION WORK.

- B. NOTIFYING, AT A MINIMUM, THE MUNICIPAL ENGINEER, DESIGN ENGINEER, AND LOCAL SOIL CONSERVATION DISTRICT, 72 HOURS PRIOR TO THE START OF WORK.

- C. INSTALLING THE REQUIRED SOIL EROSION AND SEDIMENT CONTROL MEASURES PRIOR TO SITE DISTURBANCE.

- D. IN ACCORDANCE WITH STATE LAW, THE CONTRACTOR MUST CALL THE STATE ONE-CALL DAMAGE PROTECTION SYSTEM FOR UTILITY MARKOUT, IN ADVANCE OF ANY EXCAVATION.

- E. LOCATING AND PROTECTING ALL UTILITIES AND SERVICES, INCLUDING BUT NOT LIMITED TO GAS, WATER, ELECTRIC, SANITARY AND STORM SEWER, TELEPHONE, CABLE, FIBER OPTIC CABLE, ETC. WITHIN AND ADJACENT TO THE LIMITS OF PROJECT ACTIVITIES. THE CONTRACTOR MUST USE AND COMPLY WITH THE REQUIREMENTS OF THE APPLICABLE UTILITY NOTIFICATION SYSTEM TO LOCATE ALL THE UNDERGROUND UTILITIES.

- F. PROTECTING AND MAINTAINING IN OPERATION, ALL ACTIVE UTILITIES AND SYSTEMS THAT ARE NOT BEING REMOVED DURING ALL DEMOLITION ACTIVITIES.

- G. ARRANGING FOR AND COORDINATING WITH THE APPLICABLE UTILITY SERVICE PROVIDER(S) FOR THE TEMPORARY OR PERMANENT TERMINATION OF SERVICE REQUIRED BY THE PROJECT PLANS AND SPECIFICATIONS. THE CONTRACTOR MUST PROVIDE THE UTILITY ENGINEER AND OWNER WRITTEN NOTIFICATION THAT THE EXISTING UTILITIES AND SERVICES HAVE BEEN TERMINATED AND ABANDONED IN ACCORDANCE WITH JURISDICTIONAL AND UTILITY COMPANY REQUIREMENTS.

- H. COORDINATION WITH UTILITY COMPANIES REGARDING WORKING "OFF-PEAK" HOURS OR ON WEEKENDS AS MAY BE REQUIRED TO MINIMIZE THE IMPACT ON THE AFFECTED PARTIES. WORK REQUIRED TO BE DONE "OFF-PEAK" IS TO BE DONE AT NO ADDITIONAL COST TO THE OWNER.

- I. IN THE EVENT THE CONTRACTOR DISCOVERS ANY HAZARDOUS MATERIAL, THE REMOVAL OF WHICH IS NOT ADDRESSED IN THE PROJECT PLANS AND SPECIFICATIONS, THE CONTRACTOR MUST IMMEDIATELY CEASE ALL WORK AND IMMEDIATELY NOTIFY THE OWNER AND ENGINEER OF THE DISCOVERY OF SUCH MATERIALS.

- 7. THE FIRM OR ENGINEER OF RECORD IS NOT RESPONSIBLE FOR JOB SITE SAFETY OR SUPERVISION. CONTRACTOR MUST PROCEED WITH THE DEMOLITION IN A SYSTEMATIC AND SAFE MANNER, FOLLOWING ALL THE OSHA REQUIREMENTS, TO ENSURE PUBLIC AND CONTRACTOR SAFETY.

- 8. THE CONTRACTOR MUST PROVIDE ALL "MEANS AND METHODS" NECESSARY TO PREVENT MOVEMENT, SETTLEMENT, OR COLLAPSE OF EXISTING STRUCTURES, AND ANY OTHER IMPROVEMENTS, AND MUST BE RESPONSIBLE FOR COMPLIANCE WITH ALL REPAIRS OF DAMAGE TO ALL ITEMS THAT ARE TO REMAIN. CONTRACTOR MUST USE NEW MATERIAL FOR ALL REPAIRS. CONTRACTOR'S REPAIR MUST INCLUDE THE RESTORATION OF ANY ITEMS REPAIRED TO THE PRE-DEMOLITION CONDITION, OR BETTER. CONTRACTOR SHALL PERFORM ALL REPAIRS AT THE CONTRACTOR'S SOLE EXPENSE.



Now or Formerly
STALEY HOMES,
INC.
DEED BOOK 42904,
PAGE 183
PARCEL ID 4-46

Now or Formerly
BFG REALTY
ASSOCIATES, INC.
DEED BOOK 11594,
PAGE 264
PARCEL ID 4-27

Now or Formerly
ON THE GREEN,
LLC
DEED BOOK 60306,
PAGE 3
PARCEL ID 4-53

Now or Formerly
CHESTER R. &
CAROLE
SKOWRONSKI
DEED BOOK 24105,
PAGE 52
PARCEL ID 4-28

Now or Formerly
JOHN ROAD, LLC
DEED BOOK 55735,
PAGE 155
PARCEL ID 4-51

Now or Formerly
COATS FAMILY
TRUST
DEED BOOK 60146,
PAGE 42
PARCEL ID 4-58

Now or Formerly
TIMOTHY B. &
DANIELLE C.
BRADSHAW
DEED BOOK 62107,
PAGE 200
PARCEL ID 4-59

APPROVAL BLOCK

TOWN OF SUTTON PLANNING BOARD APPROVAL
APPROVED BY THE PLANNING BOARD OF THE TOWN OF SUTTON, MA.

SIGNATURE	DATE
SIGNATURE	DATE
SIGNATURE	DATE
SIGNATURE	DATE
SIGNATURE	DATE

REFER TO GENERAL NOTES SHEET FOR
DEMOLITION NOTES

THIS PLAN TO BE UTILIZED FOR
DEMOLITION/ REMOVAL
PURPOSES ONLY

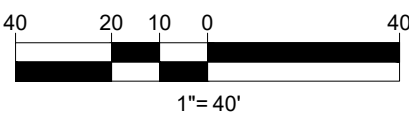

BOHLER
TM

SITE CIVIL AND CONSULTING ENGINEERING
PROGRAM MANAGEMENT
LANDSCAPE ARCHITECTURE
SUSTAINABLE DESIGN
PERMITTING SERVICES
TRANSPORTATION SERVICES

REVISIONS

REV	DATE	COMMENT	DRAWN BY
1	09/07/2021	PER PLANNING & PEER REVIEW	AKD
2	10/20/2021	PER PLANNING APPROVAL	MKB



ALWAYS CALL 811
It's fast. It's free. It's the law.

PERMIT SET

THIS DRAWING IS INTENDED FOR MUNICIPAL AND/OR AGENCY REVIEW AND APPROVAL. IT IS NOT INTENDED AS A CONSTRUCTION DOCUMENT UNLESS INDICATED OTHERWISE.

PROJECT No.: W201318
DRAWN BY: EKR
CHECKED BY: MKB
DATE: 07/27/2021
CAD ID: W201318-CVL-0

PROJECT:

PROPOSED SITE PLAN DOCUMENTS

FOR

MIG ACTON, LLC

PROPOSED
INDUSTRIAL BUILDING
MAP #4, BLOCK #27, LOT #59 &
MAP #4, BLOCK #51
16R WORCESTER PROVIDENCE
TURNPIKE & 12 JOHN ROAD
TOWN OF SUTTON
WORCESTER COUNTY, MA

BOHLER
TM

352 TURNPIKE ROAD
SOUTHBOROUGH, MA 01772
Phone: (508) 480-9900

www.BohlerEngineering.com

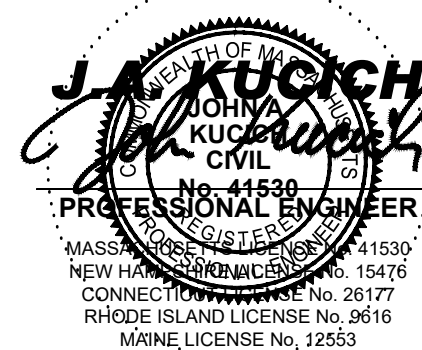

SHEET TITLE:
**DEMOLITION
& EROSION
CONTROL
PLAN**

SHEET NUMBER:

C-201

REVISION 2 - 10/20/2021

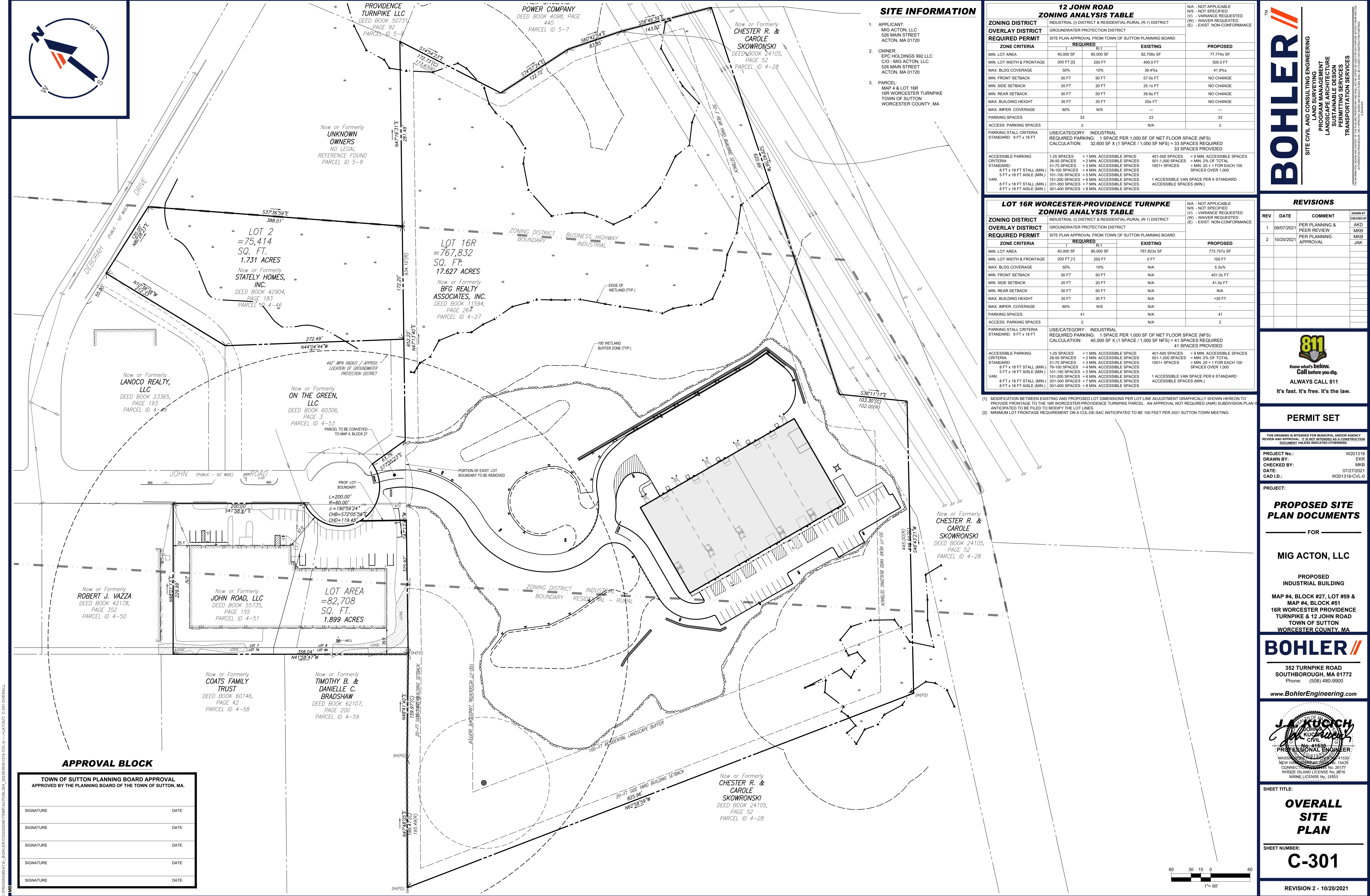

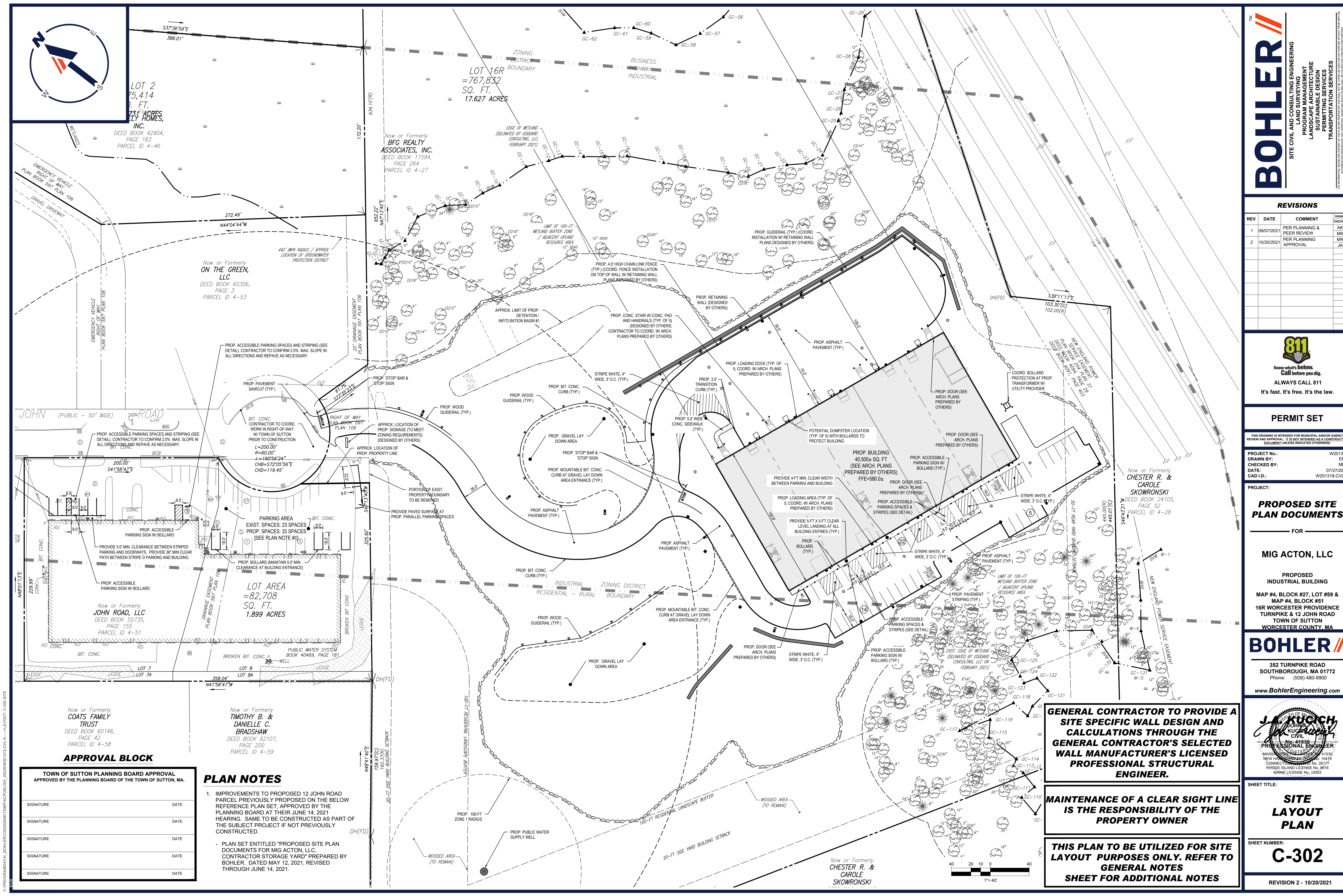

BOHLER

SITE CIVIL AND CONSULTING ENGINEERING
PROGRAM MANAGEMENT
LANDSCAPE ARCHITECTURE
SUSTAINABLE DESIGN
PERMITTING SERVICES
TRANSPORTATION SERVICES

REVISIONS				
REV	DATE	COMMENT	DRAWN BY	
1	09/07/2021	PER PLANNING & PEER REVIEW	AKD	
2	10/20/2021	PER PLANNING APPROVAL	MKB	

811

Know what's below.
Call before you dig.
ALWAYS CALL 811
It's fast. It's free. It's the law.

PERMIT SET

THIS DRAWING IS INTENDED FOR MUNICIPAL AND/OR AGENCY REVIEW AND APPROVAL. IT IS NOT INTENDED AS A CONSTRUCTION DOCUMENT UNLESS INDICATED OTHERWISE.

PROJECT No.: W201318
DRAWN BY: EKR
CHECKED BY: MKB
DATE: 07/27/2021
CAD ID: W201318-CVL-0

PROJECT:

PROPOSED SITE PLAN DOCUMENTS

FOR

MIG ACTON, LLC

PROPOSED INDUSTRIAL BUILDING

MAP #4, BLOCK #27, LOT #59 & MAP #4, BLOCK #51
16R WORCESTER PROVIDENCE TURNPIKE & 12 JOHN ROAD
TOWN OF SUTTON
WORCESTER COUNTY, MA

BOHLER

352 TURNPIKE ROAD
SOUTHBOROUGH, MA 01772
Phone: (508) 480-9900
www.BohlerEngineering.com

J. KUCICH
PROFESSIONAL ENGINEER
MASS. REG. NO. 11530
NEW HAMPSHIRE REG. NO. 15476
CONNECTICUT REG. NO. 26177
RHODE ISLAND LICENSE NO. 3616
MAINE LICENSE NO. 12553

SHEET TITLE:
SITE LAYOUT PLAN

SHEET NUMBER:
C-302

REVISION 2 - 10/20/2021

GENERAL CONTRACTOR TO PROVIDE A SITE SPECIFIC WALL DESIGN AND CALCULATIONS THROUGH THE GENERAL CONTRACTOR'S SELECTED WALL MANUFACTURER'S LICENSED PROFESSIONAL STRUCTURAL ENGINEER.

MAINTENANCE OF A CLEAR SIGHT LINE IS THE RESPONSIBILITY OF THE PROPERTY OWNER

THIS PLAN TO BE UTILIZED FOR SITE LAYOUT PURPOSES ONLY. REFER TO GENERAL NOTES SHEET FOR ADDITIONAL NOTES

APPROVAL BLOCK

TOWN OF SUTTON PLANNING BOARD APPROVAL
APPROVED BY THE PLANNING BOARD OF THE TOWN OF SUTTON, MA.

SIGNATURE	DATE
SIGNATURE	DATE
SIGNATURE	DATE
SIGNATURE	DATE
SIGNATURE	DATE

PLAN NOTES

1. IMPROVEMENTS TO PROPOSED 12 JOHN ROAD PARCEL PREVIOUSLY PROPOSED ON THE BELOW REFERENCE PLAN SET, APPROVED BY THE PLANNING BOARD AT THEIR JUNE 14, 2021 HEARING. SAME TO BE CONSTRUCTED AS PART OF THE SUBJECT PROJECT IF NOT PREVIOUSLY CONSTRUCTED.

PLAN SET ENTITLED "PROPOSED SITE PLAN DOCUMENTS FOR MIG ACTON, LLC, CONTRACTOR STORAGE YARD" PREPARED BY BOHLER, DATED MAY 12, 2021, REVISED THROUGH JUNE 14, 2021.

C:\PROGRAMDATA\BOHLER\302020\NET\PA\PUBLISH_2022\W201318-CVL-0-JAYOUT-C302.SITE

DATE: FEBRUARY 23, 2021
BY: MATTHEW BOMBACI, BOHLER (SE #12732)

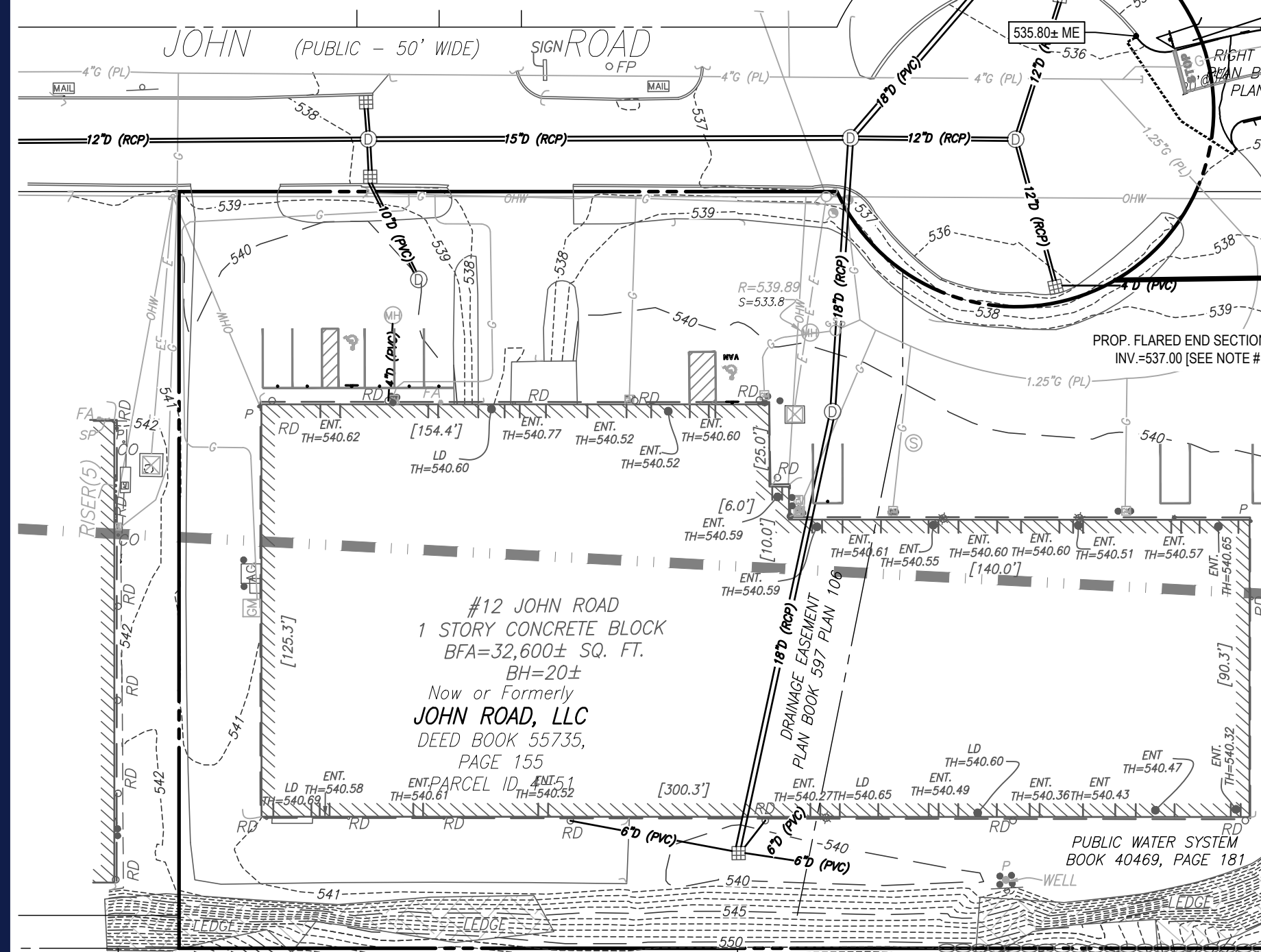

TOWN OF SUTTON PLANNING BOARD APPROVAL
APPROVED BY THE PLANNING BOARD OF THE TOWN OF SUTTON, MA

SIGNATURE	DATE
SIGNATURE	DATE
SIGNATURE	DATE
SIGNATURE	DATE
SIGNATURE	DATE

1. A PORTION OF THE STORMWATER IMPROVEMENTS AS NOTED HEREON PREVIOUSLY PROPOSED ON THE BELOW REFERENCE PLAN SET, APPROVED BY THE PLANNING BOARD AT THEIR JUNE 14, 2021 HEARING. SAME TO BE CONSTRUCTED AS PART OF THE SUBJECT PROJECT IF NOT PREVIOUSLY CONSTRUCTED.

- PLAN SET ENTITLED "PROPOSED SITE PLAN DOCUMENTS FOR MIG ACTON, LLC, CONTRACTOR STORAGE YARD" PREPARED BY BOHLER. DATED MAY 12, 2021, REVISED THROUGH JUNE 14, 2021.

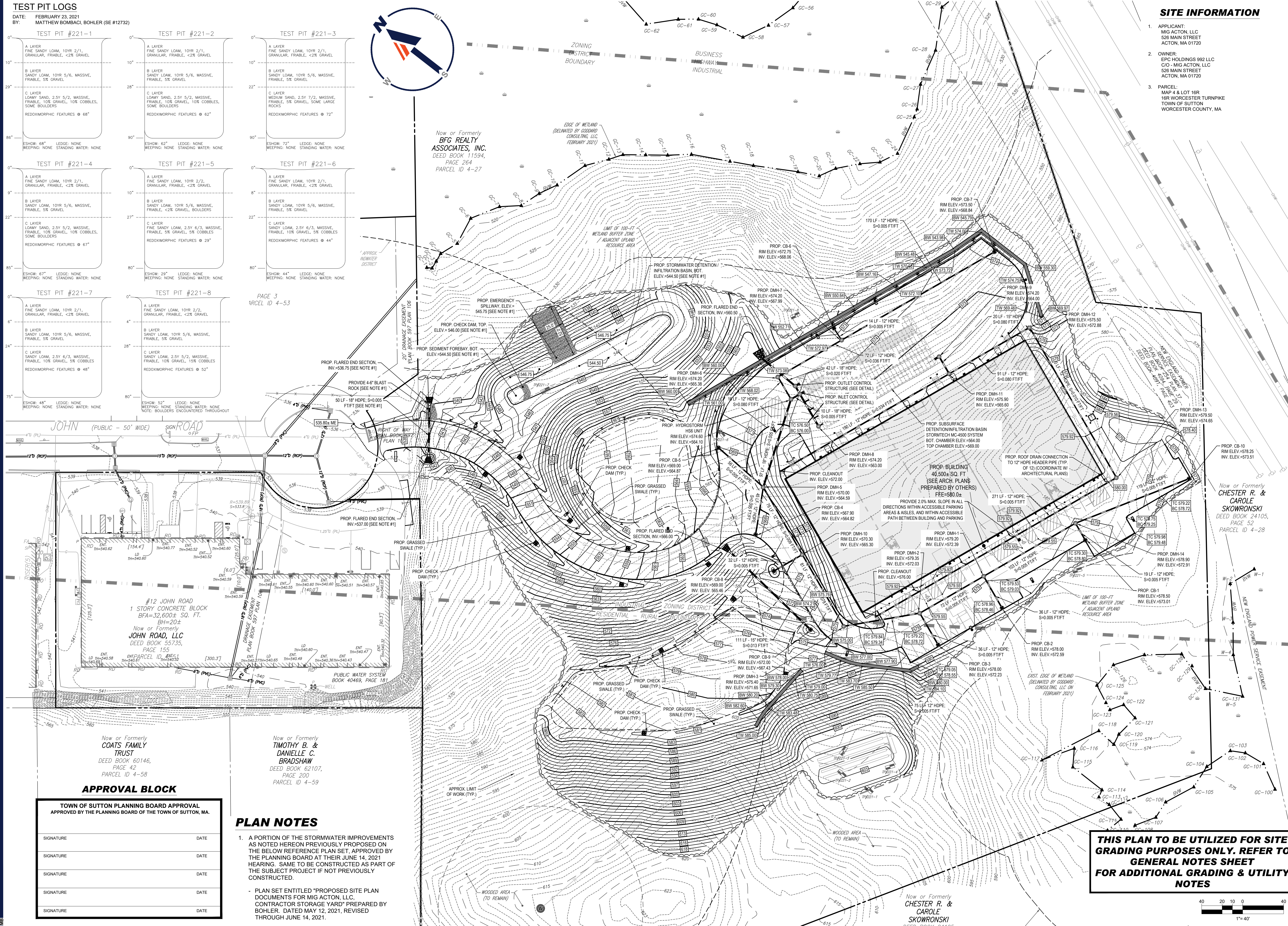

1. APPLICANT:
MIG ACTON, LLC
526 MAIN STREET
ACTON, MA 01720
2. OWNER:
EPC HOLDINGS 992 LLC
C/O - MIG ACTON, LLC
526 MAIN STREET
ACTON, MA 01720
3. PARCEL:
MAP 4 & LOT 16R
16R WORCESTER TURNPIKE
TOWN OF SUTTON
WORCESTER COUNTY, MA

[illegible]

THIS DRAWING IS INTENDED FOR MUNICIPAL AND/OR AGENCY
REVIEW AND APPROVAL. IT IS NOT INTENDED AS A CONSTRUCTION
DOCUMENT UNLESS INDICATED OTHERWISE.

PROJECT No.:	W201318
DRAWN BY:	EKR
CHECKED BY:	MKB
DATE:	07/27/2021
CAD I.D.:	W201318-CVL-0
PROJECT:	

— FOR —

**PROPOSED
INDUSTRIAL BUILDING**

**MAP #4, BLOCK #27, LOT #59 &
MAP #4, BLOCK #51
16R WORCESTER PROVIDENCE
TURNPIKE & 12 JOHN ROAD
TOWN OF SUTTON
WORCESTER COUNTY, MA**

BOHLER //

352 TURNPIKE ROAD
SOUTHBOROUGH, MA 01772
Phone: (508) 480-9900

www.BohlerEngineering.com

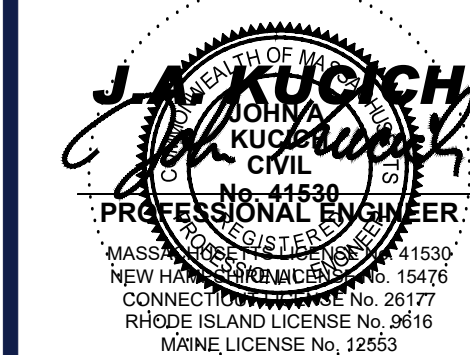

SHEET TITLE:

GRADING AND DRAINAGE PLAN

SHEET NUMBER

C-401

REVISION 2 - 10/20/2021

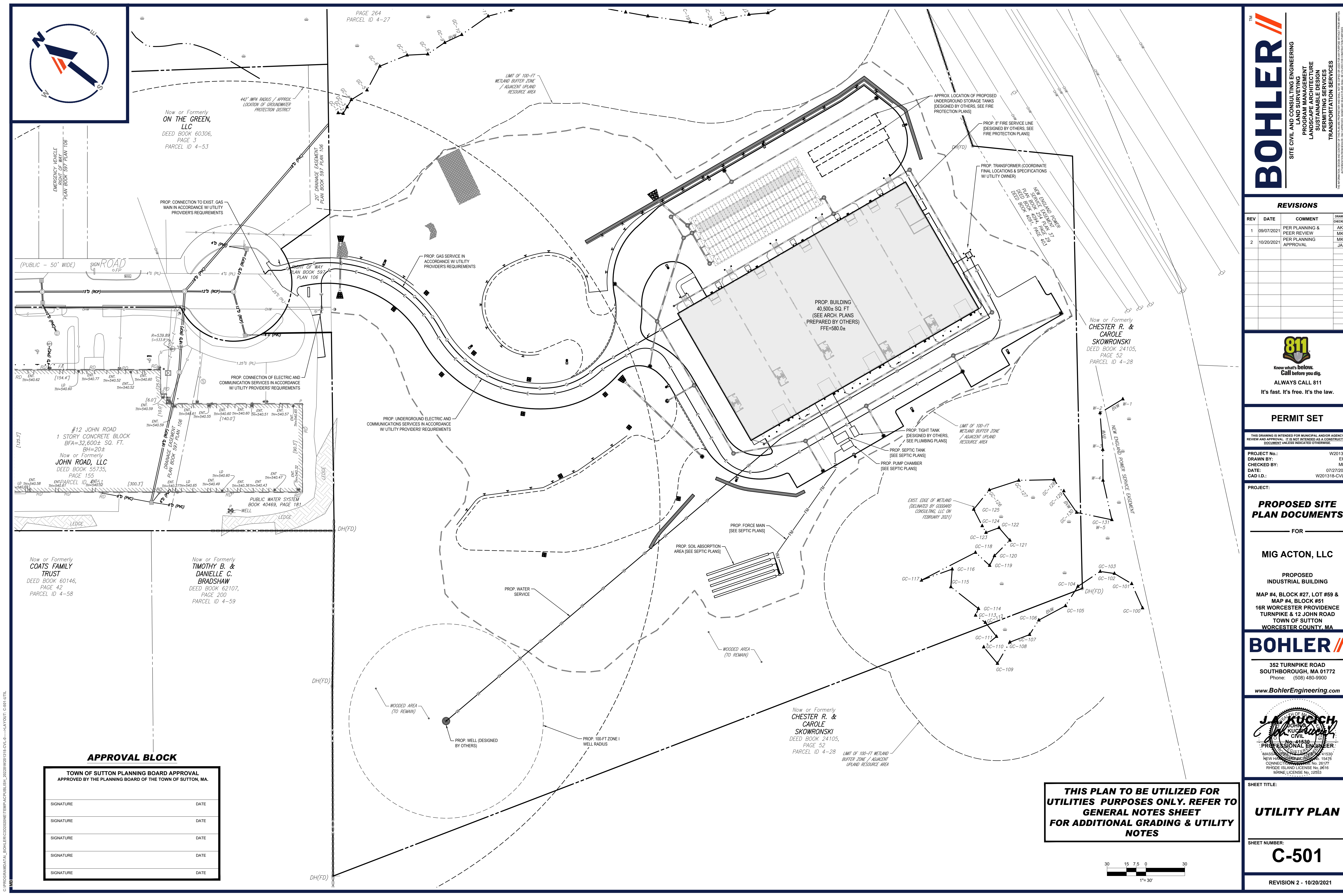

BOHLER

SITE CIVIL AND CONSULTING ENGINEERING
PROFESSIONAL ENGINEERING
LANDSCAPE ARCHITECTURE
SUSTAINABLE DESIGN
PERMITTING SERVICES
TRANSPORTATION SERVICES

REVISIONS				
REV	DATE	COMMENT	CHECKED BY	DRAWN BY
1	09/07/2021	PER PLANNING & PEER REVIEW	AKD	MKB
2	10/20/2021	PER PLANNING APPROVAL	MKB	JAK

811

Know what's below.
Call before you dig.
ALWAYS CALL 811
It's fast. It's free. It's the law.

PERMIT SET

THIS DRAWING IS INTENDED FOR MUNICIPAL AND/OR AGENCY REVIEW AND APPROVAL. IT IS NOT INTENDED AS A CONSTRUCTION DOCUMENT UNLESS INDICATED OTHERWISE.

PROJECT No.: W201318
DRAWN BY: EKR
CHECKED BY: MKB
DATE: 07/27/2021
CAD ID: W201318-CVL-0

PROJECT:

PROPOSED SITE PLAN DOCUMENTS

FOR

MIG ACTON, LLC

PROPOSED INDUSTRIAL BUILDING

MAP #4, BLOCK #27, LOT #59 & MAP #4, BLOCK #51
16R WORCESTER PROVIDENCE TURNPIKE & 12 JOHN ROAD
TOWN OF SUTTON
WORCESTER COUNTY, MA

BOHLER

352 TURNPIKE ROAD
SOUTHBOROUGH, MA 01772
Phone: (508) 480-9900
www.BohlerEngineering.com

J. A. KUCICH
PROFESSIONAL ENGINEER
MASS. REG. NO. 11530
NEW HAMPSHIRE REG. NO. 15476
CONNECTICUT REG. NO. 26177
RHODE ISLAND LICENSE NO. 3616
MAINE LICENSE NO. 12553

SHEET TITLE:
UTILITY PLAN

SHEET NUMBER:
C-501

REVISION 2 - 10/20/2021

TOWN OF SUTTON PLANNING BOARD APPROVAL	
APPROVED BY THE PLANNING BOARD OF THE TOWN OF SUTTON, MA.	
SIGNATURE	DATE
SIGNATURE	DATE
SIGNATURE	DATE
SIGNATURE	DATE
SIGNATURE	DATE

THIS PLAN TO BE UTILIZED FOR UTILITIES PURPOSES ONLY. REFER TO GENERAL NOTES SHEET FOR ADDITIONAL GRADING & UTILITY NOTES

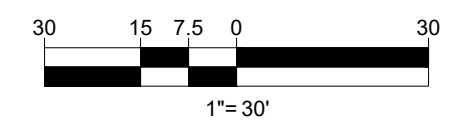

C:\PROGRAMDATA\BOHLER\302020\NETPAC\PUBLISH_2022\W201318-CVL-0-JAYOUT_C501.JTL

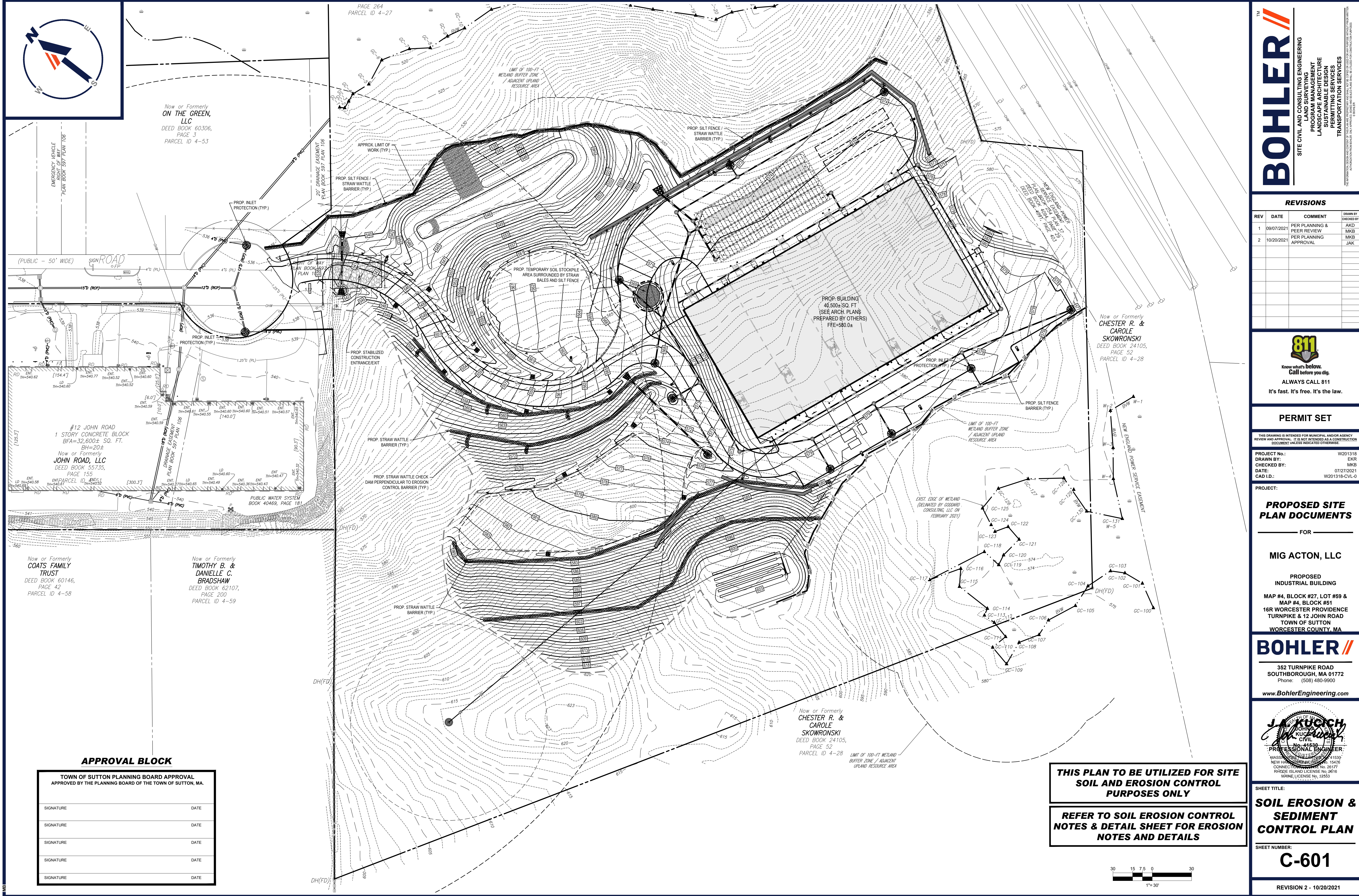

Now or Formerly
ON THE GREEN, LLC
DEED BOOK 60306,
PAGE 3
PARCEL ID 4-53

PAGE 264
PARCEL ID 4-27

(PUBLIC - 50' WIDE)

#12 JOHN ROAD
1 STORY CONCRETE BLOCK
BFA=32,600± SQ. FT.
BH=20±
Now or Formerly
JOHN ROAD, LLC
DEED BOOK 55735,
PAGE 155
PARCEL ID 4-51

Now or Formerly
COATS FAMILY TRUST
DEED BOOK 60146,
PAGE 42
PARCEL ID 4-58

Now or Formerly
TIMOTHY B. & DANIELLE C. BRADSHAW
DEED BOOK 62107,
PAGE 200
PARCEL ID 4-59

Now or Formerly
CHESTER R. & CAROLE SKOWRONSKI
DEED BOOK 24105,
PAGE 52
PARCEL ID 4-28

Now or Formerly
CHESTER R. & CAROLE SKOWRONSKI
DEED BOOK 24105,
PAGE 52
PARCEL ID 4-28

APPROVAL BLOCK

TOWN OF SUTTON PLANNING BOARD APPROVAL APPROVED BY THE PLANNING BOARD OF THE TOWN OF SUTTON, MA.	
SIGNATURE	DATE
SIGNATURE	DATE
SIGNATURE	DATE
SIGNATURE	DATE
SIGNATURE	DATE

**THIS PLAN TO BE UTILIZED FOR SITE
SOIL AND EROSION CONTROL
PURPOSES ONLY**

**REFER TO SOIL EROSION CONTROL
NOTES & DETAIL SHEET FOR EROSION
NOTES AND DETAILS**

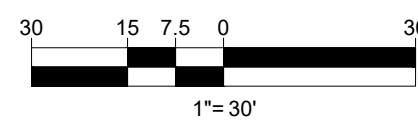

TM

BOHLER

SITE CIVIL AND CONSULTING ENGINEERING

PROGRAM MANAGEMENT

LANDSCAPE ARCHITECTURE

SUSTAINABLE DESIGN

PERMITTING SERVICES

TRANSPORTATION SERVICES

REVISIONS				
REV	DATE	COMMENT	DRAWN BY	
1	09/07/2021	PER PLANNING & PEER REVIEW	AKD	MKB
2	10/20/2021	PER PLANNING APPROVAL	MKB	JAK

811

Know what's below.
Call before you dig.

ALWAYS CALL 811

It's fast. It's free. It's the law.

PERMIT SET

THIS DRAWING IS INTENDED FOR MUNICIPAL AND/OR AGENCY REVIEW AND APPROVAL. IT IS NOT INTENDED AS A CONSTRUCTION DOCUMENT UNLESS INDICATED OTHERWISE.

PROJECT No.: W201318
DRAWN BY: EKR
CHECKED BY: MKB
DATE: 07/27/2021
CAD ID: W201318-CVL-0

PROPOSED SITE
PLAN DOCUMENTS

FOR

MIG ACTON, LLC

PROPOSED
INDUSTRIAL BUILDING

MAP #4, BLOCK #27, LOT #59 &
MAP #4, BLOCK #51
16R WORCESTER PROVIDENCE
TURNPIKE & 12 JOHN ROAD
TOWN OF SUTTON
WORCESTER COUNTY, MA

BOHLER

352 TURNPIKE ROAD
SOUTHBOROUGH, MA 01772
Phone: (508) 480-9900

www.BohlerEngineering.com

J. A. KUCICH
KUCICH
CIVIL
PROFESSIONAL ENGINEER

MASS. REG. NO. 11530
NEW HAVEN, CT
CONNECTION NO. 15476
RHODE ISLAND LICENSE NO. 26177
MAINE LICENSE NO. 12553

SHEET TITLE:
**SOIL EROSION & SEDIMENT
CONTROL PLAN**

SHEET NUMBER:
C-601

REVISION 2 - 10/20/2021

- EROSION AND SEDIMENT CONTROL NOTES**
- ALL SEDIMENT AND EROSION CONTROL MEASURES SHALL BE DONE AS SET FORTH IN THE MOST CURRENT STATE SEDIMENT AND EROSION CONTROL MANUAL.
 - THOSE AREAS UNDERGOING ACTUAL CONSTRUCTION WILL BE LEFT IN AN UNTREATED OR UNVEGETATED CONDITION FOR A MINIMUM TIME. AREAS SHALL BE PERMANENTLY STABILIZED WITHIN 15 DAYS OF FINAL GRADING AND TEMPORARILY STABILIZED WITHIN 30 DAYS OF INITIAL DISTURBANCE OF THE SOIL. IF THE DISTURBANCE IS WITHIN 100 FEET OF A STREAM OR POND, THE AREA SHALL BE STABILIZED WITHIN 7 DAYS OR PRIOR TO ANY STORM EVENT (THIS WOULD INCLUDE WETLANDS).
 - SEDIMENT BARRIERS (SILT FENCE, STRAW BARRIERS, ETC.) SHOULD BE INSTALLED PRIOR TO ANY SOIL DISTURBANCE OF THE CONTRIBUTING DRAINAGE AREA ABOVE THEM. MULCH NETTING SHALL BE USED TO ANCHOR MULCH IN ALL AREAS WITH SLOPES GREATER THAN 15% AFTER OCTOBER 1ST THE SAME APPLIES FOR ALL SLOPES GREATER THAN 8%.
 - INSTALL SILTATION BARRIER AT TOE OF SLOPE TO FILTER SILT FROM RUNOFF. SEE SILTATION BARRIER DETAILS FOR PROPER INSTALLATION. SILTATION BARRIER WILL REMAIN IN PLACE PER NOTE #5.
 - ALL EROSION CONTROL STRUCTURES WILL BE INSPECTED, REPLACED AND/OR REPAIRED EVERY 7 DAYS AND IMMEDIATELY FOLLOWING ANY SIGNIFICANT RAINFALL OR SNOW MELT OR WHEN NO LONGER SERVICEABLE DUE TO SEDIMENT ACCUMULATION OR DECOMPOSITION. SEDIMENT DEPOSITS SHOULD BE REMOVED AFTER EACH STORM EVENT. THEY MUST BE REMOVED WHEN DEPOSITS REACH APPROXIMATELY ONE HALF THE HEIGHT OF THE BARRIER. SEDIMENT CONTROL DEVICES SHALL REMAIN IN PLACE AND BE MAINTAINED BY THE CONTRACTOR UNTIL AREAS UPSLOPE ARE STABILIZED BY TURF.
 - NO SLOPES, EITHER PERMANENT OR TEMPORARY, SHALL BE STEEPER THAN TWO TO ONE (2:1).
 - IF FINAL SEEDING OF THE DISTURBED AREAS IS NOT COMPLETED 45 DAYS PRIOR TO THE FIRST KILLING FROST, USE TEMPORARY MULCH (DORMANT SEEDING MAY BE ATTEMPTED AS WELL) TO PROTECT THE SITE AND DELAY SEEDING UNTIL THE NEXT RECOMMENDED SEEDING PERIOD.
 - TEMPORARY SEEDING OF DISTURBED AREAS THAT HAVE NOT BEEN FINAL GRADED SHALL BE COMPLETED 45 DAYS PRIOR TO THE FIRST KILLING FROST TO PROTECT FROM SPRING RUNOFF PROBLEMS.
 - DURING THE CONSTRUCTION PHASE, INTERCEPTED SEDIMENT WILL BE RETURNED TO THE SITE AND REGRADED ONTO OPEN AREAS.
 - REVEGETATION MEASURES WILL COMMENCE UPON COMPLETION OF CONSTRUCTION EXCEPT AS NOTED ABOVE. ALL DISTURBED AREAS NOT OTHERWISE STABILIZED WILL BE GRADED, SMOOTHED, AND PREPARED FOR FINAL SEEDING AS FOLLOWS:
 - SIX INCHES OF LOAM WILL BE SPREAD OVER DISTURBED AREAS AND SMOOTHED TO A UNIFORM SURFACE.
 - APPLY LIMESTONE AND FERTILIZER ACCORDING TO SOIL TEST. IF SOIL TESTING IS NOT FEASIBLE ON SMALL OR VARIABLE SITES, OR WHERE TIMING IS CRITICAL, FERTILIZER MAY BE APPLIED AT THE RATE OF 800 LB PER ACRE OR 18.4 LB PER 1,000 SF USING 10-20-20 OR EQUIVALENT. APPLY GROUND LIMESTONE (EQUIVALENT TO 50% CALCIUM PLUS MAGNESIUM OXIDE) AT A RATE OF 3 TONS PER ACRE (138 LB PER 1,000 SF).
 - FOLLOWING SEED BED PREPARATION, DITCHES AND BACK SLOPES WILL BE SEED TO A MIXTURE OF 47% CREEPING RED FESCUE, 5% REDTOP, AND 48% TALL FESCUE. THE LAWN AREAS WILL BE SEED TO A PREMIUM TURF MIXTURE OF 44% KENTUCKY BLUE-GRASS, 44% CREEPING RED FESCUE, AND 12% PERENNIAL RYEGRASS. SEEDING RATE IS 1.03 LBS PER 1,000 SF LAWN QUALITY SOD MAY BE SUBSTITUTED FOR SEED.
 - STRAW MULCH AT THE RATE OF 70-90 LBS PER 1,000 SF. A HYDRO-APPLICATION OF WOOD OR PAPER FIBER SHALL BE APPLIED FOLLOWING SEEDING. A SUITABLE BINDER SUCH AS CURASOL OR RMB PLUS WILL BE USED ON STRAW MULCH FOR WIND CONTROL.
 - ALL TEMPORARY EROSION CONTROL MEASURES SHALL BE REMOVED ONCE THE SITE IS STABILIZED.
 - WETLANDS WILL BE PROTECTED W/ STRAW, COMPOST, AND/OR SILT FENCE BARRIERS INSTALLED AT THE EDGE OF THE WETLAND OR THE BOUNDARY OF WETLAND DISTURBANCE.
 - ALL AREAS WITHIN 100 FEET OF A FLAGGED WETLAND OR STREAM SHALL HAVE AN EXPOSURE WINDOW OF NOT MORE THAN 7 DAYS.
 - ALL AREAS WITHIN 100 FEET OF A FLAGGED WETLAND OR STREAM SHALL FOLLOW APPROPRIATE EROSION CONTROL MEASURES PRIOR TO EACH STORM IF NOT BEING ACTIVELY WORKED.

MULCH			
LOCATION	MULCH	RATE (1000 SF)	
PROTECT AREA	STRAW	100 POUNDS	
WINDY AREA	SHREDDED OR CHOPPED CORNSTALKS	185-275 POUNDS	
	STRAW (ANCHORED)*	100 POUNDS	
MODERATE TO HIGH VELOCITY AREAS OR STEEP SLOPES GREATER THAN 3:1	JUTE MESH OR EXCELSIOR MAT	AS REQUIRED	
GREATER THAN 3:1	(REFER TO GEOTECHNICAL REPORT FOR FINAL DESIGN REQUIREMENT)		

* A HYDRO-APPLICATION OF WOOD, OR PAPER FIBER MAY BE APPLIED FOLLOWING SEEDING. A SUITABLE BINDER SUCH AS CURASOL OR RMB PLUS SHALL BE USED ON STRAW MULCH FOR WIND CONTROL.

MULCH ANCHORING

ANCHOR MULCH WITH PEG AND TWINE (1 SQ. YD/BLOCK); MULCH NETTING (AS PER MANUFACTURER); WOOD CELLULOSE FIBER (750 LBS/ACRE); CHEMICAL TACK (AS PER MANUFACTURER'S SPECIFICATIONS); USE OF A SERRATED STRAIGHT DISK. WETTING FOR SMALL AREAS AND ROAD DITCHES MAY BE PERMITTED.

EROSION CONTROL NOTES DURING WINTER CONSTRUCTION

- WINTER CONSTRUCTION PERIOD: NOVEMBER 1 THROUGH APRIL 15.
- WINTER EXCAVATION AND EARTHWORK SHALL BE DONE SUCH THAT NO MORE THAN 1 ACRE OF THE SITE IS WITHOUT STABILIZATION AT ANY ONE TIME.
- EXPOSED AREA SHOULD BE LIMITED TO THAT WHICH CAN BE MULCHED IN ONE DAY PRIOR TO ANY SNOW EVENT.
- CONTINUATION OF EARTHWORK OPERATION ON ADDITIONAL AREAS SHALL NOT BEGIN UNTIL THE EXPOSED SOIL SURFACE ON THE AREA BEING WORKED HAS BEEN STABILIZED SUCH THAT NO LARGER AREA OF THE SITE IS WITHOUT EROSION CONTROL PROTECTION AS LISTED IN ITEM 2 ABOVE.
- AN AREA SHALL BE CONSIDERED TO HAVE BEEN STABILIZED WHEN EXPOSED SURFACES HAVE BEEN EITHER MULCHED WITH STRAW OR STRAW AT A RATE OF 100 LB. PER 1,000 SQUARE FEET (WITH OR WITHOUT SEEDING) OR DORMANT SEEDED, MULCHED AND ADEQUATELY ANCHORED BY AN APPROVED ANCHORING TECHNIQUE.
- BETWEEN THE DATES OF OCTOBER 15 AND APRIL 1ST, LOAM OR SEED WILL NOT BE REQUIRED. DURING PERIODS OF ABOVE FREEZING TEMPERATURES THE SLOPES SHALL BE FINE GRADED AND EITHER PROTECTED WITH MULCH OR TEMPORARILY SEEDED AND MULCHED UNTIL SUCH TIME AS THE FINAL TREATMENT CAN BE APPLIED. IF THE DATE IS AFTER NOVEMBER 1ST AND IF THE EXPOSED AREA HAS BEEN LOAMED, FINAL GRADED AND IS SMOOTH, THEN THE AREA MAY BE DORMANT SEEDED AT A RATE OF 200 - 300% HIGHER THAN SPECIFIED FOR PERMANENT SEED AND THEN MULCHED. IF CONSTRUCTION CONTINUES DURING FREEZING WEATHER, ALL EXPOSED AREAS SHALL BE CONTINUOUSLY GRADED BEFORE FREEZING AND THE SURFACE TEMPORARILY PROTECTED FROM EROSION BY THE APPLICATION OF MULCH. SLOPES SHALL NOT BE LEFT UNEXPOSED OVER THE WINTER OR ANY OTHER EXTENDED TIME OF WORK SUSPENSION UNLESS TREATED IN THE ABOVE MANNER. UNTIL SUCH TIME AS WEATHER CONDITIONS ALLOW DITCHES TO BE FINISHED WITH THE PERMANENT SURFACE TREATMENT, EROSION SHALL BE CONTROLLED BY THE INSTALLATION OF BALES OF STRAW OR STONE CHECK DAMS IN ACCORDANCE WITH THE STANDARD DETAILS.
- MULCHING REQUIREMENTS:
 - BETWEEN THE DATES OF NOVEMBER 1ST AND APRIL 15TH ALL MULCH SHALL BE ANCHORED BY EITHER PEG LINE, MULCH NETTING OR WOOD CELLULOSE FIBER.
 - MULCH NETTING SHALL BE USED TO ANCHOR MULCH IN ALL DRAINAGE WAYS WITH A SLOPE GREATER THAN 3% FOR SLOPE EXPOSED TO DIRECT WINDS AND FOR ALL OTHER SLOPES GREATER THAN 8%.
 - MULCH NETTING SHALL BE USED TO ANCHOR MULCH IN ALL AREAS WITH SLOPES GREATER THAN 15% AFTER OCTOBER 1ST THE SAME APPLIES FOR ALL SLOPES GREATER THAN 8%.
- AFTER NOVEMBER 1ST THE CONTRACTOR SHALL APPLY DORMANT SEEDING OR MULCH AND ANCHORING ON ALL BARE EARTH AT THE END OF EACH WORKING DAY.
- DURING THE WINTER CONSTRUCTION PERIOD ALL SNOW SHALL BE REMOVED FROM AREAS OF SEEDING AND MULCHING PRIOR TO PLACEMENT.
- STOCKPILING OF MATERIALS (DIRT, WOOD, CONSTRUCTION MATERIALS, ETC.) MUST REMAIN COVERED AT ALL TIMES TO MINIMIZE ANY DUST PROBLEMS THAT MAY OCCUR WITH ADJACENT PROPERTIES AND TO PROVIDE MAXIMUM PROTECTION AGAINST EROSION RUNOFF.
- EXISTING CATCH BASIN STRUCTURES SHALL BE PROTECTED UNTIL SUCH TIME AS THEY ARE REMOVED.

APPROVAL BLOCK

TOWN OF SUTTON PLANNING BOARD APPROVAL APPROVED BY THE PLANNING BOARD OF THE TOWN OF SUTTON, MA.	
SIGNATURE	DATE
SIGNATURE	DATE
SIGNATURE	DATE
SIGNATURE	DATE
SIGNATURE	DATE

C:\PROGRAMDATA\BOHLER\320220\NETEMPAC\PUBLISH_2022\W201318-CVL.dwg--J:\VOUT: C-602-ENOTE

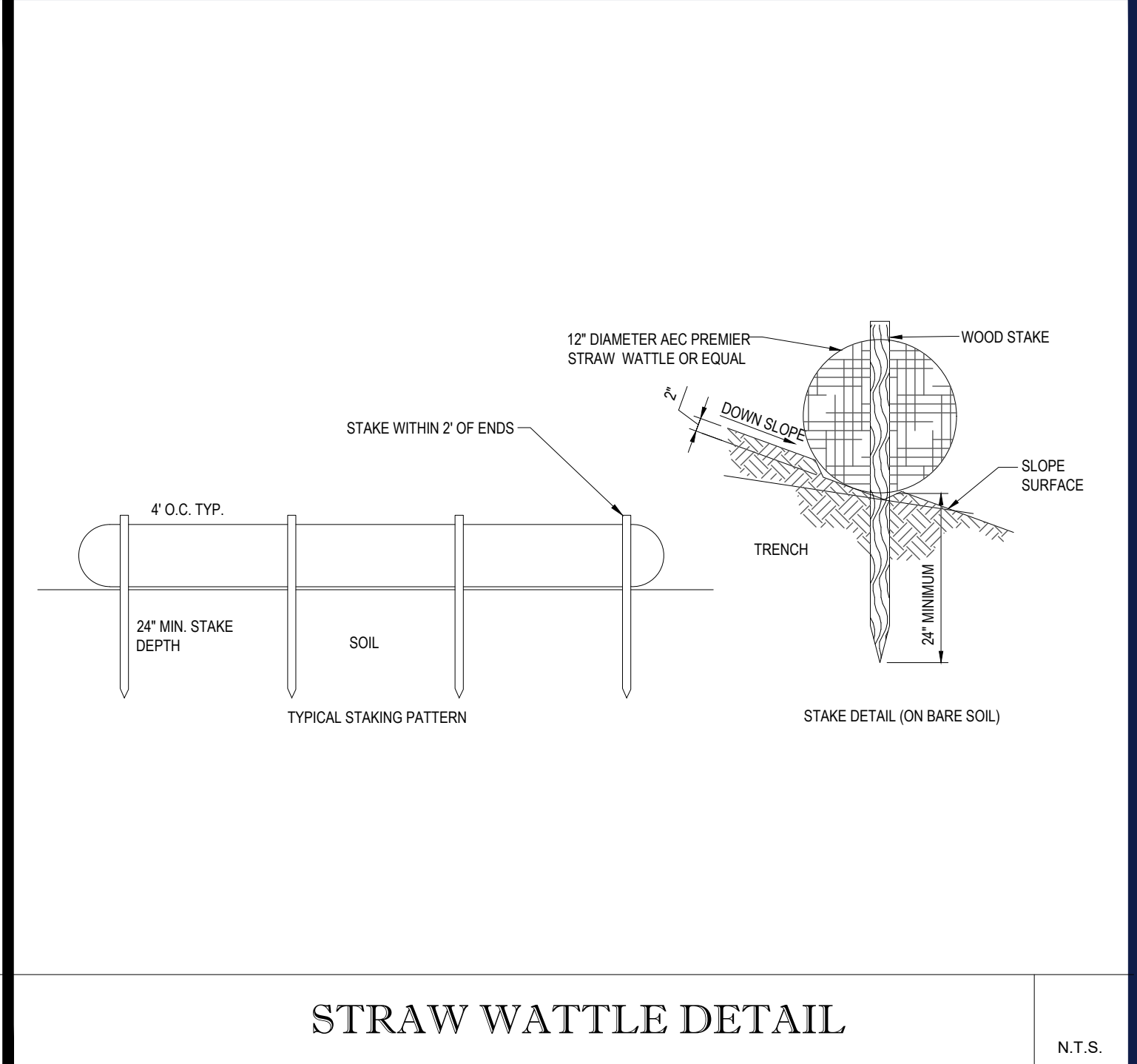
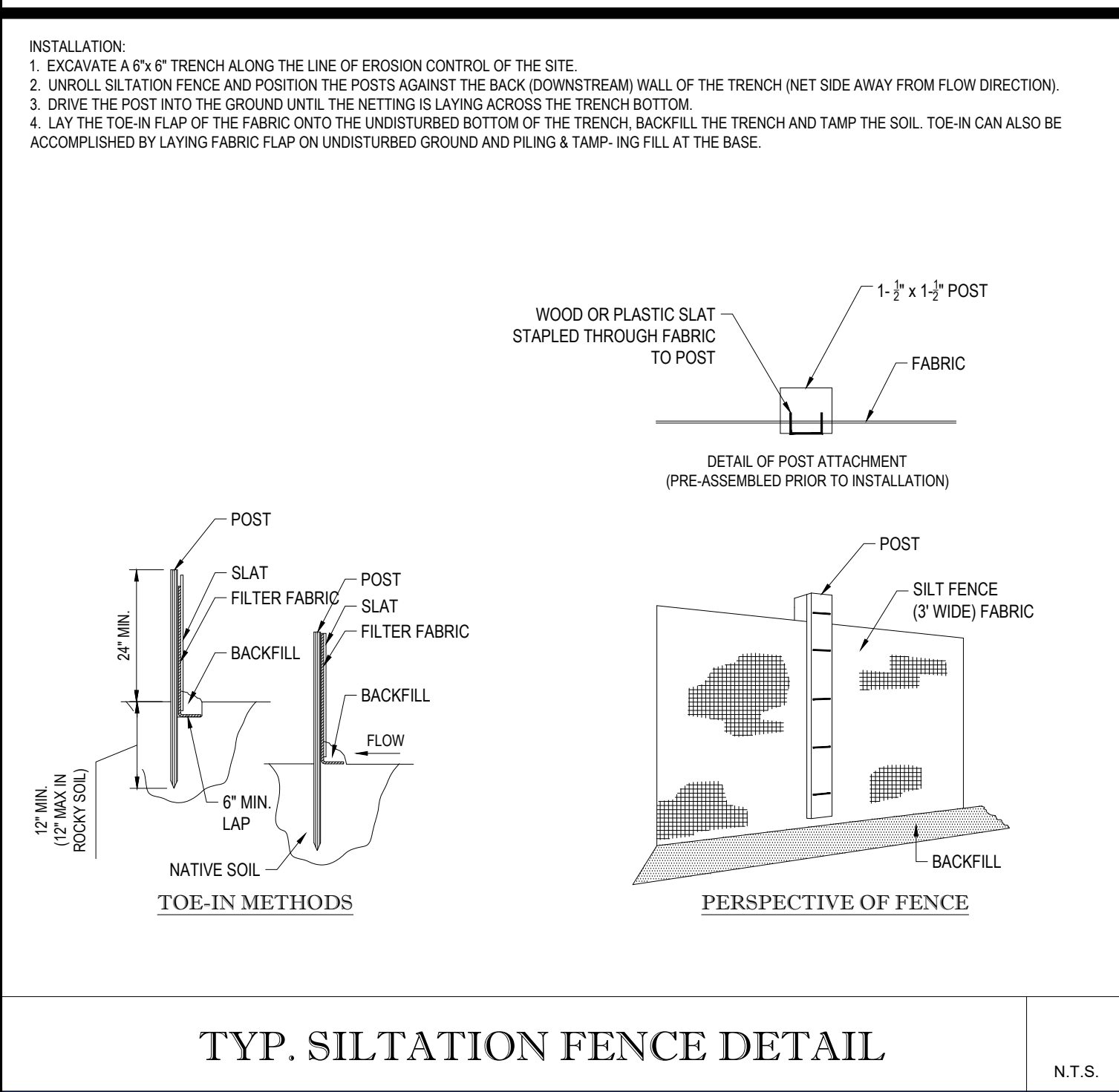
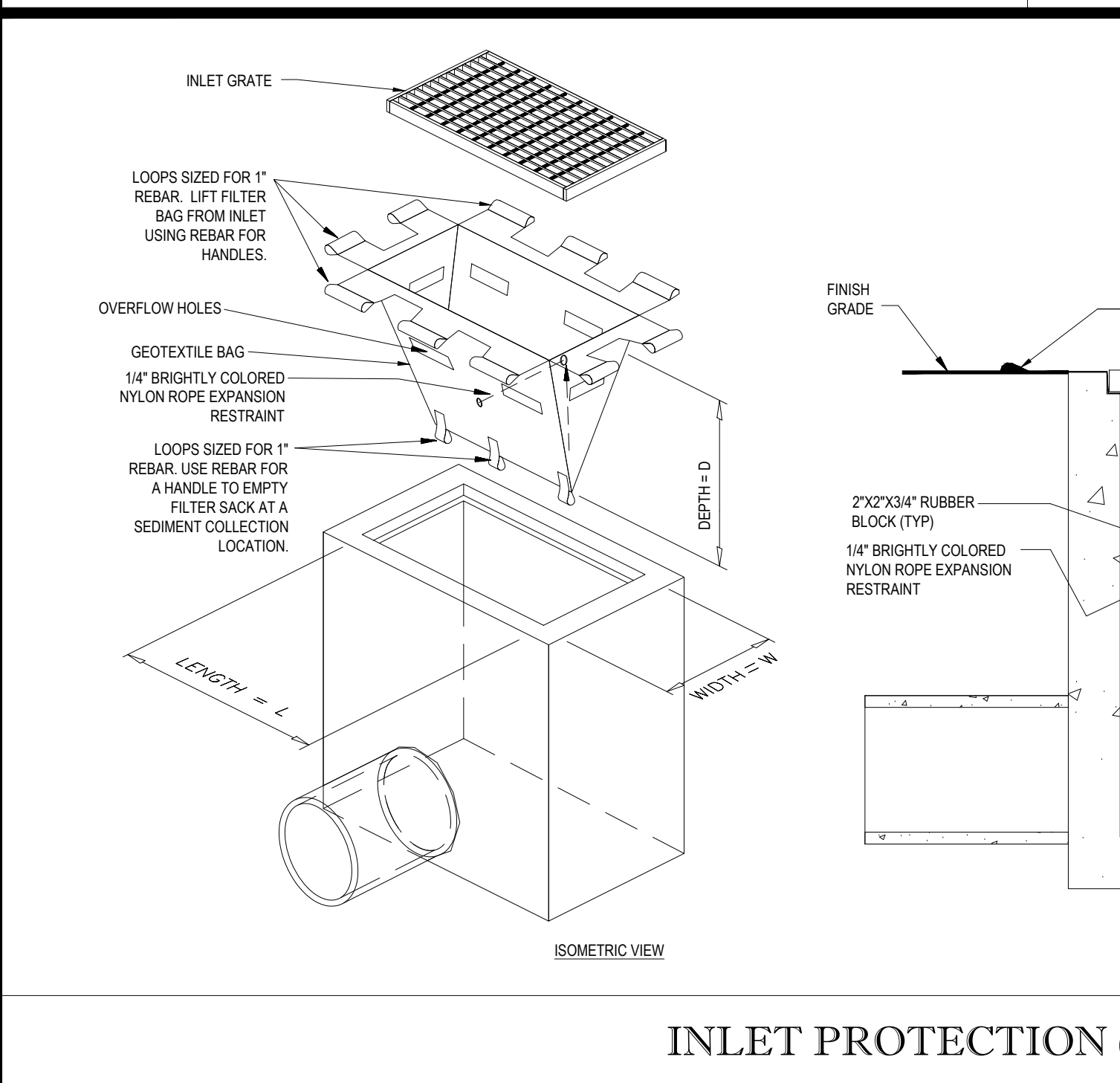
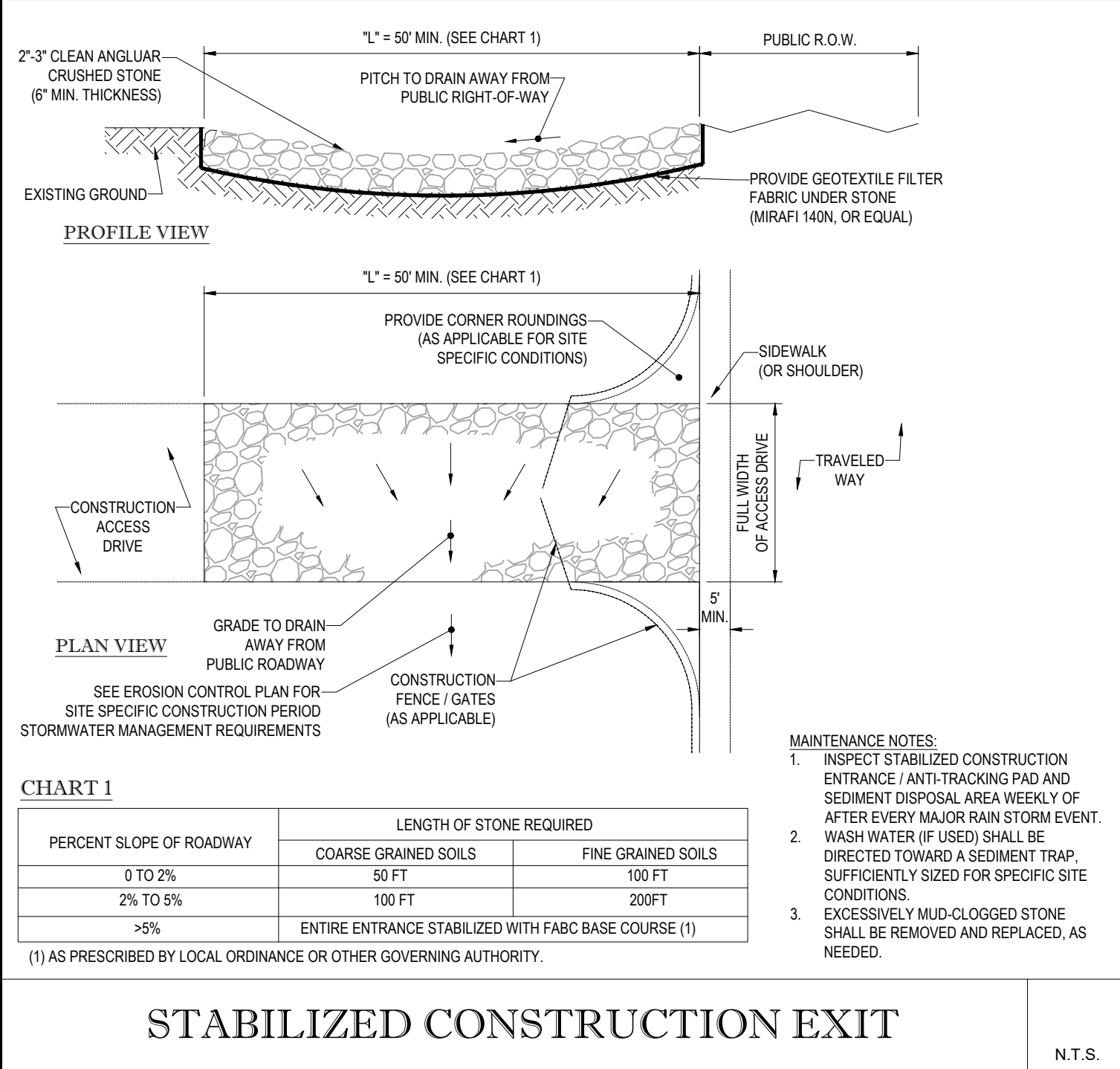
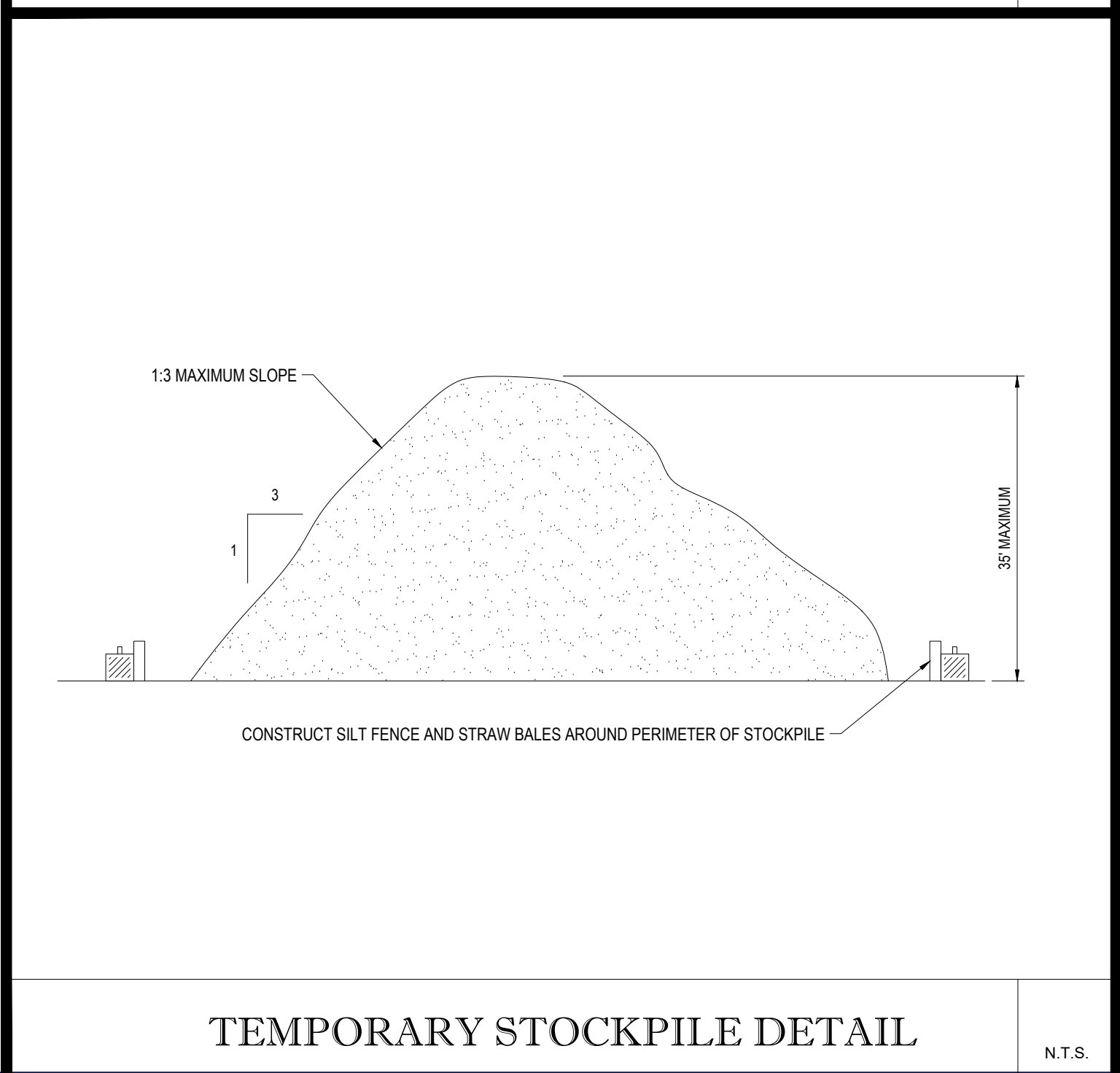
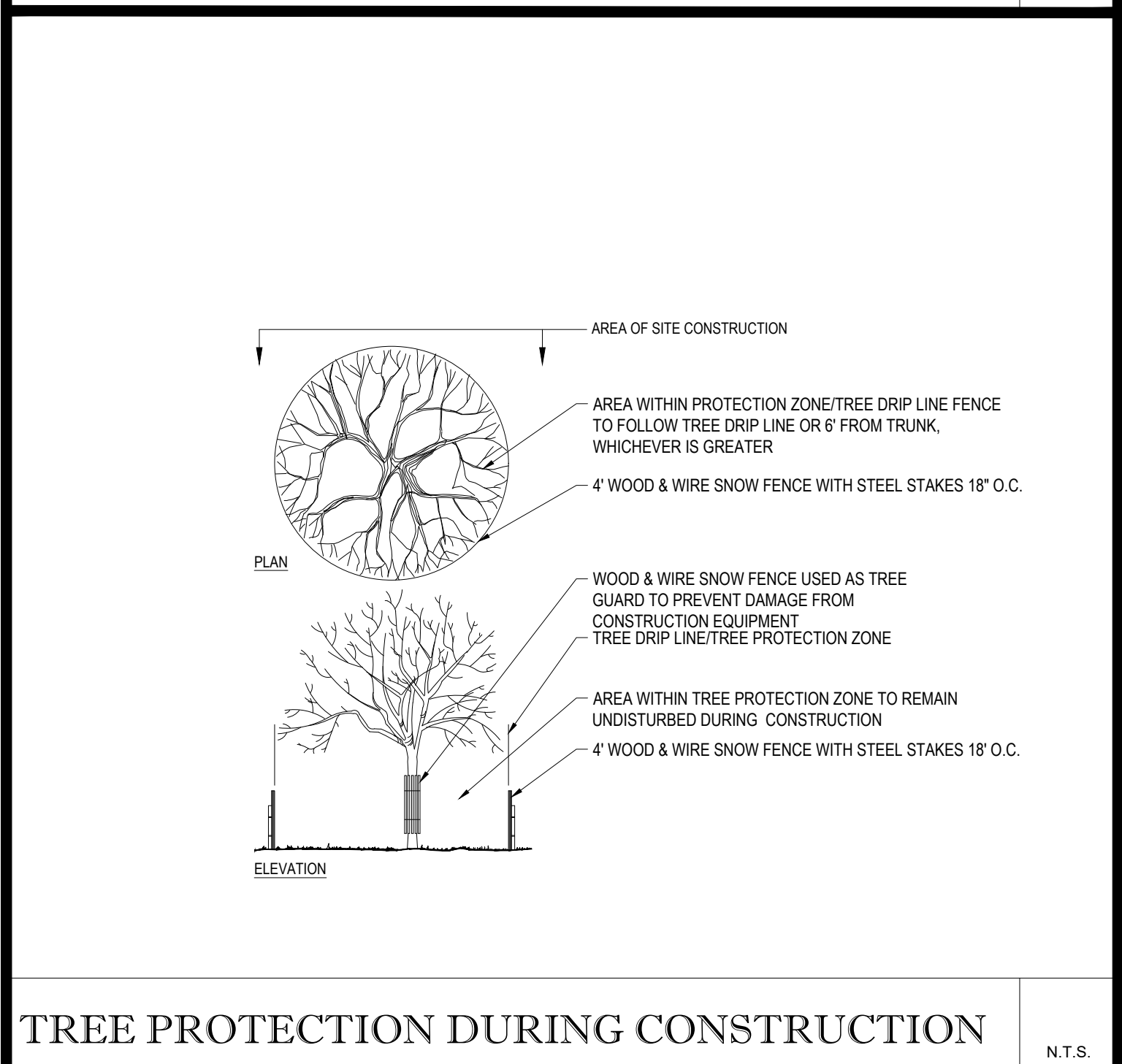
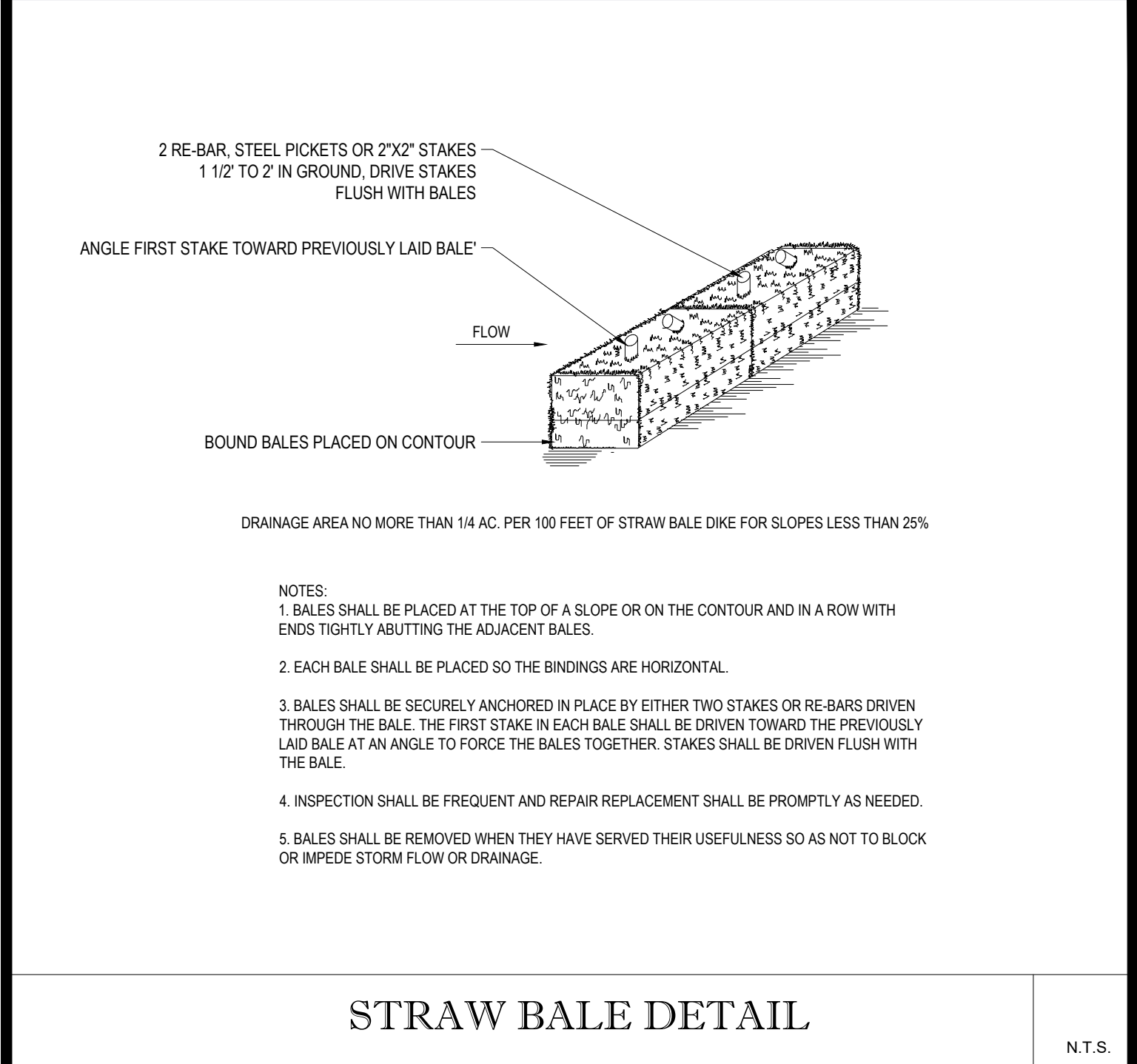

LOW TO MODERATE FLOW GEOTEXTILE FABRIC SPECIFICATION TABLE			
PROPERTIES		TEST METHOD	UNITS
GRAB TENSILE STRENGTH	ASTM D-4632	300 LBS	
GRAB TENSILE ELONGATION	ASTM D-4632	20 %	
PUNCTURE	ASTM D-4833	120 LBS	
MULLEN BURST	ASTM D-3786	800 PSI	
TRAPEZOID TEAR	ASTM D-4533	120 LBS	
UV RESISTANCE	ASTM D-4355	80 %	
APPARENT OPENING SIZE	ASTM D-4751	40 US SIEVE	
FLOW RATE	ASTM D-4481	40 GAL/MIN/SQ FT	
PERMITTIVITY	ASTM D-4481	0.55 SEC -1	

MODERATE TO HIGH FLOW GEOTEXTILE FABRIC SPECIFICATION TABLE			
PROPERTIES		TEST METHOD	UNITS
GRAB TENSILE STRENGTH	ASTM D-4632	265 LBS	
GRAB TENSILE ELONGATION	ASTM D-4632	20 %	
PUNCTURE	ASTM D-4833	135 LBS	
MULLEN BURST	ASTM D-3786	420 PSI	
TRAPEZOID TEAR	ASTM D-4533	45 LBS	
UV RESISTANCE	ASTM D-4355	90 %	
APPARENT OPENING SIZE	ASTM D-4751	20 US SIEVE	
FLOW RATE	ASTM D-4481	200 GAL/MIN/SQ FT	
PERMITTIVITY	ASTM D-4481	1.5 SEC -1	

- REMOVE TRAPPED SEDIMENT WHEN BRIGHTLY COLORED EXPANSION RESTRAINT CAN NO LONGER BE SEEN.
- GEOTEXTILES SHALL BE A WOVEN POLYPROPYLENE FABRIC THAT MEETS OR EXCEEDS REQUIREMENTS IN THE SPECIFICATIONS TABLE.
- PLACE AN OIL ADSORBENT PAD OR PILLOW OVER INLET GRATE WHEN OIL SPILLS ARE A CONCERN.
- INSPECT PER REGULATORY REQUIREMENTS.
- THE WIDTH "W" OF THE FILTER SACK SHALL MATCH THE INSIDE WIDTH OF THE GRATED INLET BOX.
- THE DEPTH "D" OF THE FILTER SACK SHALL BE BETWEEN 18 INCHES AND 36 INCHES.
- THE LENGTH "L" OF THE FILTER SACK SHALL MATCH THE INSIDE LENGTH OF THE GRATED INLET BOX.

- CONSTRUCTION SEQUENCE**
- THE FOLLOWING CONSTRUCTION SEQUENCE IS RECOMMENDED:
- INSTALLATION OF STABILIZED CONSTRUCTION ENTRANCE/EXIT (AS SHOWN)
 - INSTALLATION OF EROSION CONTROL BARRIER (STRAW BALES AND SILT FENCE) (AS SHOWN)
 - INSTALLATION OF INLET PROTECTION IN STREET (AS SHOWN)
 - CLEARING AND GRUBBING
 - INSTALLATION OF TEMPORARY SWALES AND SEDIMENT BASINS
 - EARTHWORK AND EXCAVATION/FILLING AS NECESSARY
 - CONSTRUCTION OF UTILITIES
 - STABILIZE PERMANENT LAWN AREAS AND SLOPES WITH TEMPORARY SEEDING
 - CONSTRUCTION OF ALL GRAVEL AREAS AS INDICATED ON THE PLANS
 - SPREAD TOPSOIL ON SLOPED AREAS AND SEED AND MULCH
 - FINAL GRADING OF ALL SLOPED AREAS
 - PLACE 6" TOPSOIL ON SLOPES AFTER FINAL GRADING COMPLETED. FERTILIZE, SEED, AND MULCH SEED MIXTURE TO BE INSTALLED AS REQUIRED.
 - REMOVAL OF THE TEMPORARY SEDIMENT BASINS
 - PAVE PARKING LOT
 - LANDSCAPING PER LANDSCAPING PLAN
 - REMOVE EROSION CONTROLS AS DISTURBED AREAS BECOME STABILIZED TO 70% STABILIZATION OR GREATER.

BOHLER

SITE CIVIL AND CONSULTING ENGINEERING
PROGRAM MANAGEMENT
LANDSCAPE ARCHITECTURE
SUSTAINABLE DESIGN
PERMITTING SERVICES
TRANSPORTATION SERVICES

REVISIONS

REV	DATE	COMMENT	CHECKED BY
1	09/07/2021	PER PLANNING & PEER REVIEW	AKD
2	10/20/2021	PER PLANNING APPROVAL	MKB
			JAK

811

Know what's below.
Call before you dig.

ALWAYS CALL 811
It's fast. It's free. It's the law.

PERMIT SET

THIS DRAWING IS INTENDED FOR MUNICIPAL AND/OR AGENCY REVIEW AND APPROVAL. IT IS NOT INTENDED AS A CONSTRUCTION DOCUMENT UNLESS INDICATED OTHERWISE.

PROJECT No.: W201318
DRAWN BY: MKB
CHECKED BY: MKB
DATE: 07/27/2021
CAD I.D.: W201318-CVL-01

PROPOSED SITE PLAN DOCUMENTS

FOR

MIG ACTON, LLC

PROPOSED INDUSTRIAL BUILDING

MAP #4, BLOCK #27, LOT #59 & MAP #4, BLOCK #51
16R WORCESTER PROVIDENCE TURNPIKE & 12 JOHN ROAD
TOWN OF SUTTON
WORCESTER COUNTY, MA

BOHLER

352 TURNPIKE ROAD
SOUTHBOROUGH, MA 01772
Phone: (508) 480-9900

www.BohlerEngineering.com

J. A. KUCICH
J. A. KUCICH
CIVIL
PROFESSIONAL ENGINEER
MASS. REG. NO. 11530
NEW HAMPSHIRE REG. NO. 15476
CONNECTION LICENSE No. 26177
RHODE ISLAND LICENSE No. 3616
MAINE LICENSE No. 12553

SHEET TITLE:
EROSION AND SEDIMENT CONTROL NOTES AND DETAILS

SHEET NUMBER:
C-602

REVISION 2 - 10/20/2021

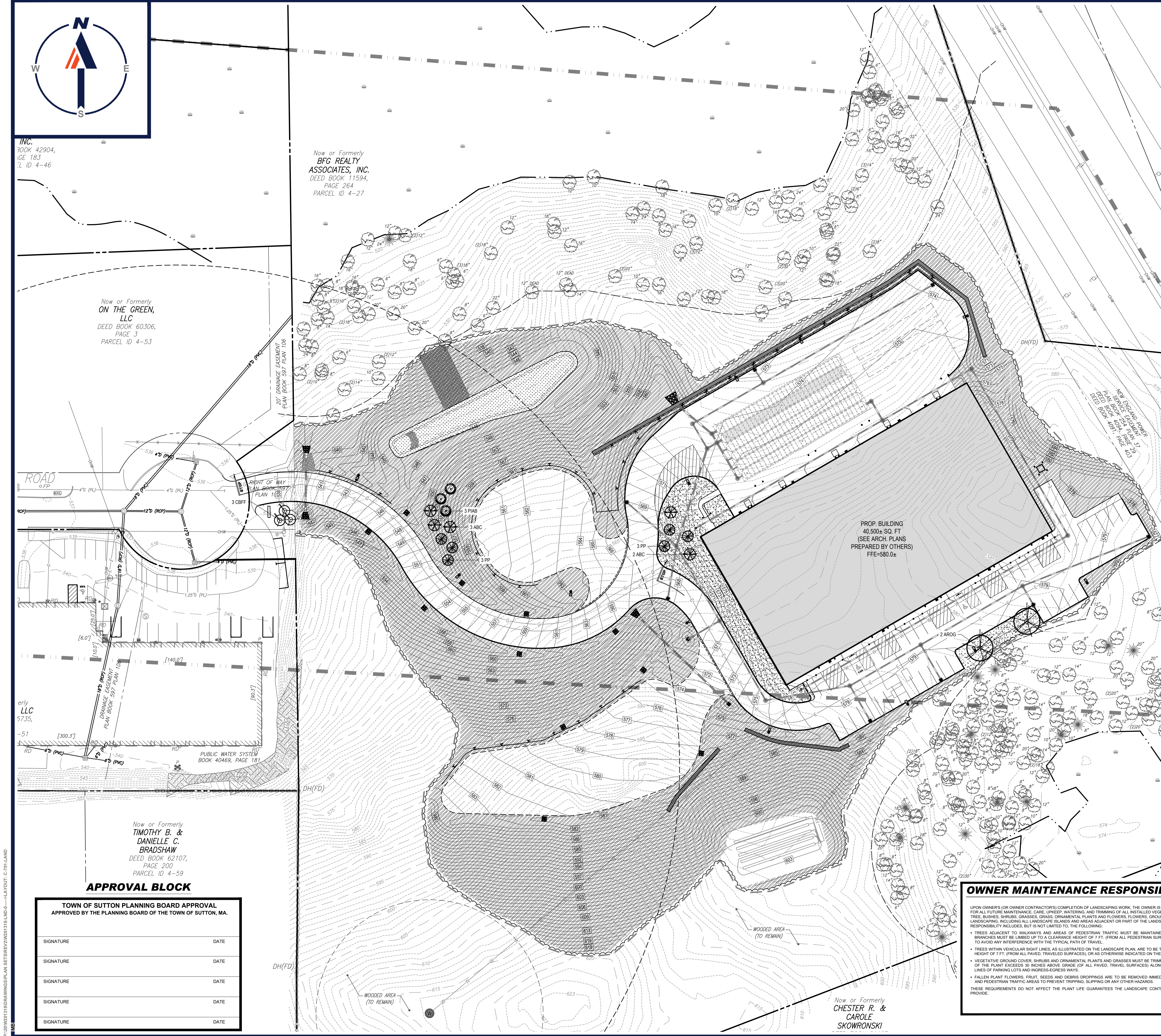

LANDSCAPE REQUIREMENTS		
SECTION	REQUIREMENTS	CALCULATIONS/PROPOSED
IV (B): 5. OFF-STREET PARKING, LOADING AND LANDSCAPING REGULATIONS	A. WITHIN THE REQUIRED YARD SETBACKS, A LANDSCAPED AREA CONSISTING OF EXISTING AND/OR NEW VEGETATION IN ADDITION TO GRASS, SHALL BE PROVIDED BETWEEN PARKING AREAS AND ANY ADJACENT PUBLIC STREET, SIDEWALK, OR RIGHT OF WAY AS FOLLOWS: 1. A LANDSCAPED AREA SHALL BE AT LEAST FIFTEEN (15) FEET WIDE UNLESS A LESSER AMOUNT IS DEEMED ADEQUATE BY THE PLANNING BOARD. 2. THE LANDSCAPED AREA WILL HAVE SUFFICIENT TREES ARRANGED SO THAT A VEGETATED BUFFER IS EFFECTIVELY PROVIDED FROM THE PUBLIC STREET.	PROVIDED PROVIDED
	B. WITHIN THE REQUIRED YARD SETBACKS, A LANDSCAPED AREA CONSISTING OF EXISTING AND/OR NEW VEGETATION IN ADDITION TO GRASS, SHALL BE PROVIDED BETWEEN PARKING AREAS AND CONTIGUOUS PROPERTIES AS FOLLOWS: 1. A LANDSCAPED AREA AT LEAST TEN (10) FEET WIDE. 2. A MASONRY WALL, HEDGE, SOLID FENCE, OR COMBINATION THEREOF AT LEAST SIX (6) FEET HIGH MAY BE REQUIRED IF ABUTTING PROPERTY IS A RESIDENTIAL USE. WHEN CONTIGUOUS SUTTON ZONING BYLAW 31 PROPERTIES ARE LOCATED WITHIN A BUSINESS OR INDUSTRIAL DISTRICT, ONLY A NATURALLY VEGETATED OR LANDSCAPED BUFFER SHALL BE REQUIRED TO THE REAR AND SIDES OF THE LOTS WHEN NOT ABUTTING A PUBLIC RIGHT-OF-WAY.	EXISTING VEGETATION TO REMAIN EXISTING VEGETATION TO REMAIN
	C. 1. INTERIOR PARKING AREAS SHALL BE DEEMED TO BE ALL PARKING AREAS EXCEPT DRIVEWAYS PROVIDING ACCESS AND EGRESS TO THE DEVELOPMENT. 2. AT LEAST FIVE PERCENT (5%) OF THE GROSS PARKING AREA SHALL BE LANDSCAPED. THESE LANDSCAPED AREAS SHALL INCLUDE TREES SUFFICIENT TO PROVIDE SOME SHADING OF PARKING AREAS. 3. INTERIOR LANDSCAPED AREAS SHALL BE DISPERSED SO AS TO DEFINE AISLES AND LIMIT UNBROKEN ROWS OF PARKING TO A MAXIMUM OF ONE HUNDRED (100) FEET. LANDSCAPING BETWEEN ROWS OF PARKING SHALL BE AT LEAST EIGHT (8) FEET IN WIDTH.	PROVIDED
	D. TREES REQUIRED BY THE PROVISIONS OF THIS SECTION SHALL BE AT LEAST TWO (2) INCHES IN DIAMETER (MEASURED AT ONE (1) FOOT ABOVE GROUND LEVEL) AND A HEIGHT OF FIVE (5) FEET AT THE TIME OF PLANTING. TREES SHALL BE OF A SPECIES CHARACTERIZED BY RAPID GROWTH AND BY SUITABILITY AND HARDINESS FOR LOCATION IN A PARKING LOT. TO THE EXTENT PRACTICAL, EXISTING TREES SHALL BE RETAINED AND USED TO SATISFY THE PROVISIONS OF THIS SECTION	PROVIDED

LANDSCAPE SCHEDULE					
KEY	QTY.	BOTANICAL NAME	COMMON NAME	SIZE	CONT.
SHADE TREES					
AROG	2	ACER RUBRUM 'OCTOBER GLORY'	OCTOBER GLORY RED MAPLE	2 1/2-3" CAL.	B+B
CBFF	3	CARPINUS BETULUS FRANZ FONTAINE	PYRAMIDAL EUROPEAN HORNBEAM	2-2 1/2" CAL.	B+B
SUBTOTAL:					
EVERGREEN TREES					
ABC	5	ABIES CONCOLOR	WHITE FIR	6-7	B+B
PIAB	3	PICEA ABIES	NORWAY SPRUCE	6-7	B+B
PP	6	PICEA PUNGENS	COLORADO SPRUCE	6-7	B+B
SUBTOTAL:					

SEED MIX KEY	
	PROPOSED HYDROSEED
	PROPOSED CONSERVATION/ WILDLIFE SEED MIX
	PROPOSED BASIN SEED MIX

OWNER MAINTENANCE RESPONSIBILITIES

UPON OWNERS (OR OWNER CONTRACTORS) COMPLETION OF LANDSCAPING WORK, THE OWNER IS FULLY RESPONSIBLE FOR ALL FUTURE MAINTENANCE, CARE, UPRKEEP, WATERING, AND TRIMMING OF ALL INSTALLED VEGETATION, PLANTS, TREES, BURNES, SHRUBS, GRASSES, GRASS, ORNAMENTAL PLANTS AND FLOWERS, FLOWERS, GRASS COVER, AND LANDSCAPING, INCLUDING ALL LANDSCAPE ISLANDS AND AREAS ADJACENT OR PART OF THE LANDSCAPED AREAS. THIS RESPONSIBILITY INCLUDES, BUT IS NOT LIMITED TO, THE FOLLOWING:

- TREES ADJACENT TO WALKWAYS AND AREAS OF PEDESTRIAN TRAFFIC MUST BE MAINTAINED TO ASSURE THAT ANY BRANCHES MUST BE LIMBED UP TO A CLEARANCE HEIGHT OF 7 FT. (FROM ALL PEDESTRIAN SURFACES) OR PRUNED BACK TO AVOID ANY INTERFERENCE WITH THE TYPICAL PATH OF TRAVEL.
- TREES WITHIN VEHICULAR SIGHT LINES, AS ILLUSTRATED ON THE LANDSCAPE PLAN, ARE TO BE TRIMMED TO A CLEARANCE HEIGHT OF 7 FT. FROM ALL PAVED, TRAVELED SURFACES, OR AS OTHERWISE INDICATED ON THE PLAN.
- VEGETATIVE GROUND COVER, SHRUBS AND ORNAMENTAL PLANTS AND GRASSES MUST BE TRIMMED SO THAT NO PORTION OF THE PLANT EXCEEDS 30 INCHES ABOVE GRADE (OF ALL PAVED, TRAVELED SURFACES) ALONG AND WITHIN THE SIGHT LINES OF PARKING LOTS AND THROUGH-DRIVEWAYS.
- FALLEN PLANT FLOWERS, FRUIT, SEEDS AND DEBRIS DROPPINGS ARE TO BE REMOVED IMMEDIATELY FROM VEHICULAR AND PEDESTRIAN TRAFFIC AREAS TO PREVENT TRIPPING, SLIPPING OR ANY OTHER HAZARDS.

THESE REQUIREMENTS DO NOT AFFECT THE PLANT LIFE GUARANTEES THE LANDSCAPE CONTRACTOR IS REQUIRED TO PROVIDE.

**THIS PLAN TO BE UTILIZED FOR
LANDSCAPE PURPOSES ONLY**

**REFER LANDSCAPE NOTES &
DETAILS SHEET FOR LANDSCAPE
NOTES AND DETAILS**

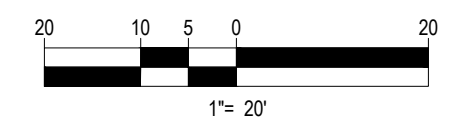

INC.
300K 42904,
ICE 183
FL ID 4-46

Now or Formerly
BFG REALTY
ASSOCIATES, INC.
DEED BOOK 11594,
PAGE 264
PARCEL ID 4-27

Now or Formerly
ON THE GREEN,
LLC
DEED BOOK 60306,
PAGE 3
PARCEL ID 4-53

Now or Formerly
TIMOTHY B. &
DANIELLE C.
BRADSHAW
DEED BOOK 62107,
PAGE 200
PARCEL ID 4-59

Now or Formerly
CHESTER R. &
CAROLE
SKOWRONSKI

APPROVAL BLOCK

TOWN OF SUTTON PLANNING BOARD APPROVAL
APPROVED BY THE PLANNING BOARD OF THE TOWN OF SUTTON, MA.

SIGNATURE	DATE
SIGNATURE	DATE
SIGNATURE	DATE
SIGNATURE	DATE
SIGNATURE	DATE

BOHLER

SITE CIVIL AND CONSULTING ENGINEERING
PROGRAM MANAGEMENT
LANDSCAPE ARCHITECTURE
SUSTAINABLE DESIGN
PERMITTING SERVICES
TRANSPORTATION SERVICES

REVISIONS

REV	DATE	COMMENT	DRAWN BY
1	09/07/2021	PER PLANNING & PEER REVIEW	AKD
2	10/20/2021	PER PLANNING APPROVAL	MKB

811

Know what's below.
Call before you dig.
ALWAYS CALL 811
It's fast. It's free. It's the law.

PERMIT SET

THIS DRAWING IS INTENDED FOR MUNICIPAL AND/OR AGENCY REVIEW AND APPROVAL. IT IS NOT INTENDED AS A CONSTRUCTION DOCUMENT UNLESS INDICATED OTHERWISE.

PROJECT No.: W201318
DRAWN BY: EKR
CHECKED BY: MKB
DATE: 07/27/2021
CAD ID: W201318-LND-0

PROJECT:

**PROPOSED SITE
PLAN DOCUMENTS**

FOR

MIG ACTON, LLC

PROPOSED
INDUSTRIAL BUILDING

MAP #4, BLOCK #27, LOT #59 &
MAP #4, BLOCK #51
16R WORCESTER PROVIDENCE
TURNPIKE & 12 JOHN ROAD
TOWN OF SUTTON
WORCESTER COUNTY, MA

BOHLER

352 TURNPIKE ROAD
SOUTHBOROUGH, MA 01772
Phone: (508) 480-9900
www.BohlerEngineering.com

SHEET TITLE:

**LANDSCAPE
PLAN**

SHEET NUMBER:

C-701

REVISION 2 - 10/20/2021

LANDSCAPE SPECIFICATIONS																													
1.	<p>SCOPE OF WORK:</p> <p>1.1. THE LANDSCAPE CONTRACTOR SHALL BE REQUIRED TO PERFORM ALL CLEARING, FINISHED GRADING, SOIL PREPARATION, PERMANENT SEEDING OR SODDING, PLANTING AND MULCHING INCLUDING ALL LABOR, MATERIALS, TOOLS AND EQUIPMENT NECESSARY FOR THE COMPLETION OF THIS PROJECT, UNLESS OTHERWISE CONTRACTED BY THE GENERAL CONTRACTOR.</p>																												
2.	<p>MATERIALS</p> <p>2.1. GENERAL - ALL HARDSCAPE MATERIALS SHALL MEET OR EXCEED SPECIFICATIONS AS OUTLINED IN THE STATE DEPARTMENT OF TRANSPORTATIONS SPECIFICATIONS.</p> <p>2.2. TOPSOIL - NATURAL, FRIABLE, LOAMY SILT SOIL HAVING AN ORGANIC CONTENT NOT LESS THAN 5%, A PH RANGE BETWEEN 4.5-7.0. IT SHALL BE FREE OF DEBRIS, ROCKS LARGER THAN ONE INCH (1") WOOD, ROOTS, VEGETABLE MATTER AND CLAY CLODS.</p> <p>2.3. LAWN - ALL DISTURBED AREAS ARE TO BE TREATED WITH A MINIMUM 1/2" THICK LAYER OF TOPSOIL, OR AS DIRECTED BY THE LOCAL ORDINANCE OR CLIENT, AND SEEDDED OR SODDED IN ACCORDANCE WITH THE PERMANENT STABILIZATION METHODS INDICATED ON THE <u>LANDSCAPE PLAN</u>.</p> <p>2.3.1. LAWN SEED MIXTURE SHALL BE FRESH, CLEAN AND NEW CROP SEED.</p> <p>2.3.2. SOD SHALL BE STRONGLY ROOTED, WEED AND DISEASE/PEST FREE WITH A UNIFORM THICKNESS. SOD INSTALLED ON SLOPES GREATER THAN 4:1 SHALL BE PEGGED TO HOLD SOD IN PLACE.</p> <p>2.4. MULCH - ALL PLANTING BEDS SHALL BE MULCHED WITH A 3" THICK LAYER OF DOUBLE SHREDDED HARDWOOD BARK MULCH, UNLESS OTHERWISE STATED ON THE LANDSCAPE PLAN AND/OR LANDSCAPE PLAN NOTES/DETAILS.</p> <p>2.5. FERTILIZER</p> <p>2.5.1. FERTILIZER SHALL BE DELIVERED TO THE SITE MIXED AS SPECIFIED IN THE ORIGINAL UNOPENED STANDARD BAGS SHOWING WEIGHT, ANALYSIS AND NAME OF MANUFACTURER. FERTILIZER SHALL BE STORED IN A WEATHERPROOF PLACE SO THAT IT CAN BE KEPT DRY PRIOR TO USE.</p> <p>2.5.2. FOR THE PURPOSE OF BIDDING, ASSUME THAT FERTILIZER SHALL BE 10% NITROGEN, 6% PHOSPHORUS AND 4% POTASSIUM BY WEIGHT. A FERTILIZER SHOULD NOT BE SELECTED WITHOUT A SOIL TEST PERFORMED BY A CERTIFIED SOIL LABORATORY.</p> <p>2.6. PLANT MATERIAL</p> <p>2.6.1. ALL PLANTS SHALL IN ALL CASES CONFORM TO THE REQUIREMENTS OF THE "AMERICAN STANDARD FOR NURSERY STOCK" (ANSI Z60.1), LATEST EDITION, AS PUBLISHED BY THE AMERICAN NURSERY & LANDSCAPE ASSOCIATION (FORMERLY THE AMERICAN ASSOCIATION OF NURSERYMEN). IN ALL CASES, BOTANICAL NAMES SHALL TAKE PRECEDENCE OVER COMMON NAMES FOR ANY AND ALL PLANT MATERIAL.</p> <p>2.6.2. PLANTS SHALL BE LEGIBLY TAGGED WITH THE PROPER NAME AND SIZE. TAGS ARE TO REMAIN ON AT LEAST ONE PLANT OF EACH SPECIES FOR VERIFICATION PURPOSES DURING THE FINAL INSPECTION.</p> <p>2.6.3. TREES WITH ABRASION OF THE BARK, SUN SCALDS, DISFIGURATION OR FRESH CUTS OF LIMBS OVER 1/4" WHICH HAVE NOT BEEN COMPLETELY CALLOUSED, SHALL BE REJECTED. PLANTS SHALL NOT BE SOUND WITH WIRE OR ROPE AT ANY TIME SO AS TO DAMAGE THE BARK OR BREAK BRANCHES.</p> <p>2.6.5. ALL PLANTS SHALL BE TYPICAL OF THEIR SPECIES OR VARIETY AND SHALL HAVE A NORMAL HABIT OF GROWTH; WELL DEVELOPED BRANCHES, DENSELY FOLIATED, VIGOROUS ROOT SYSTEMS AND BE FREE OF DISEASE, INSECTS, PESTS, EGGS OR LARVAE.</p> <p>2.6.6. CALIPER MEASUREMENTS OF NURSERY GROWN TREES SHALL BE TAKEN AT A POINT ON THE TRUNK SIX INCHES (6") ABOVE THE NATURAL GRADE FOR TREES UP TO AND INCLUDING A FOUR INCH (4") CALIPER SIZE. IF THE CALIPER AT SIX INCHES (6") ABOVE THE GROUND EXCEEDS FOUR INCHES (4") IN CALIPER, THE CALIPER SHOULD BE MEASURED AT A POINT 12" ABOVE THE NATURAL GRADE.</p> <p>2.6.7. SHRUBS SHALL BE MEASURED TO THE AVERAGE HEIGHT OR SPREAD OF THE SHRUB, AND NOT TO THE LONGEST BRANCH.</p> <p>2.6.8. TREES AND SHRUBS SHALL BE HANDLED WITH CARE BY THE ROOT BALL.</p>																												
3.	<p>GENERAL WORK PROCEDURES</p> <p>3.1. CONTRACTOR TO UTILIZE WORKMANLIKE INDUSTRY STANDARDS IN PERFORMING ALL LANDSCAPE CONSTRUCTION. THE SITE IS TO BE LEFT IN A CLEAN STATE AT THE END OF EACH WORKDAY. ALL DEBRIS, MATERIALS AND TOOLS SHALL BE PROPERLY STORED, STOCKPILED OR DISPOSED OF.</p> <p>3.2. WASTE MATERIALS AND DEBRIS SHALL BE COMPLETELY DISPOSED OF AT THE CONTRACTOR'S EXPENSE. DEBRIS SHALL NOT BE BURIED, INCLUDING ORGANIC MATERIALS, BUT SHALL BE REMOVED COMPLETELY FROM THE SITE.</p>																												
4.	<p>SITE PREPARATIONS</p> <p>4.1. BEFORE AND DURING PRELIMINARY GRADING AND FINISHED GRADING, ALL WEEDS AND GRASSES SHALL BE DUG OUT BY THE ROOTS AND DISPOSED OF IN ACCORDANCE WITH GENERAL WORK PROCEDURES OUTLINED HEREIN.</p> <p>4.2. ALL EXISTING TREES TO REMAIN SHALL BE PRUNED TO REMOVE ANY DAMAGED BRANCHES. THE ENTIRE LIMB OF ANY DAMAGED BRANCH SHALL BE CUT OFF AT THE BRANCH COLLAR. CONTRACTOR SHALL ENSURE THAT CUTS ARE SMOOTH AND STRAIGHT, ANY EXPOSED ROOTS SHALL BE CUT BACK WITH CLEAN, SHARP TOOLS AND TOPSOIL SHALL BE PLACED AROUND THE REMAINDER OF THE ROOTS. EXISTING TREES SHALL BE MONITORED ON A REGULAR BASIS FOR ADDITIONAL, ROOT OR BRANCH DAMAGE AS A RESULT OF CONSTRUCTION. ROOTS SHALL NOT BE LEFT EXPOSED FOR MORE THAN ONE (1) DAY. CONTRACTOR SHALL WATER EXISTING TREES AS NEEDED TO PREVENT SHOCK OR DECLINE.</p> <p>4.3. CONTRACTOR SHALL ARRANGE TO HAVE A UTILITY STAKE-OUT TO LOCATE ALL UNDERGROUND UTILITIES PRIOR TO INSTALLATION OF ANY LANDSCAPE MATERIAL. UTILITY COMPANIES SHALL BE CONTACTED THREE (3) DAYS PRIOR TO THE BEGINNING OF WORK.</p>																												
5.	<p>TREE PROTECTION</p> <p>5.1. CONTRACTOR SHALL BE RESPONSIBLE FOR THE PROTECTION OF ALL EXISTING TREES TO REMAIN. A TREE PROTECTION ZONE SHALL BE ESTABLISHED AT THE DRIP LINE OR AT THE LIMIT OF CONSTRUCTION DISTURBANCE, WHICHEVER IS GREATER. LOCAL STANDARDS THAT MAY REQUIRE A MORE STRICT TREE PROTECTION ZONE SHALL BE HONORED.</p> <p>5.2. A FORTY-EIGHT INCH (48") HIGH WOODEN SNOW FENCE OR ORANGE COLORED HIGH-DENSITY VISI-FENCE, OR APPROVED EQUIV. MOUNTED ON STEEL POSTS SHALL BE PLACED ALONG THE BOUNDARY OF THE TREE PROTECTION ZONE. POSTS SHALL BE LOCATED AT A MAXIMUM OF EIGHT FEET (8') ON CENTER OR AS INDICATED WITHIN THE TREE PROTECTION DETAIL.</p> <p>5.3. WHEN THE TREE PROTECTION FENCING HAS BEEN INSTALLED, IT SHALL BE INSPECTED BY THE APPROVING AGENCY PRIOR TO DEMOLITION, GRADING, TREE CLEARING OR ANY OTHER CONSTRUCTION. THE FENCING ALONG THE TREE PROTECTION ZONE SHALL BE REGULARLY INSPECTED BY THE LANDSCAPE CONTRACTOR AND MAINTAINED UNTIL ALL CONSTRUCTION ACTIVITY HAS BEEN COMPLETED.</p> <p>5.4. AT NO TIME SHALL MACHINERY, DEBRIS, FALLEN TREES OR OTHER MATERIALS BE PLACED, STOCKPILED OR LEFT STANDING IN THE TREE PROTECTION ZONE.</p>																												
6.	<p>SOIL MODIFICATIONS</p> <p>6.1. CONTRACTOR SHALL ATTAIN A SOIL TEST FOR ALL AREAS OF THE SITE PRIOR TO CONDUCTING ANY PLANTING. SOIL TESTS SHALL BE PERFORMED BY A CERTIFIED SOIL LABORATORY.</p> <p>6.2. LANDSCAPE CONTRACTOR SHALL REPORT ANY SOIL OR DRAINAGE CONDITIONS CONSIDERED DETRIMENTAL TO THE GROWTH OF PLANT MATERIAL. SOIL MODIFICATIONS, AS SPECIFIED HEREIN, MAY NEED TO BE CONDUCTED BY THE LANDSCAPE CONTRACTOR DEPENDING ON SITE CONDITIONS.</p> <p>6.3. THE FOLLOWING AMENDMENTS AND QUANTITIES ARE APPROXIMATE AND ARE FOR BIDDING PURPOSES ONLY. COMPOSITION OF AMENDMENTS SHOULD BE REVISED DEPENDING ON THE OUTCOME OF A TOPSOIL ANALYSIS PERFORMED BY A CERTIFIED SOIL LABORATORY.</p> <p>6.3.1. TO INCREASE A SANDY SOIL'S ABILITY TO RETAIN WATER AND NUTRIENTS, THOROUGHLY TILL ORGANIC MATTER INTO THE TOP 6-12" USE COMPOSTED BARK, COMPOSTED LEAF MULCH OR PEAT MOSS. ALL PRODUCTS SHOULD BE COMPOSTED TO A DARK COLOR AND BE FREE OF PIECES WITH IDENTIFIABLE LEAF OR WOOD STRUCTURE. AVOID MATERIAL WITH A PH HIGHER THAN 7.5.</p> <p>6.3.2. TO INCREASE DRAINAGE, MODIFY HEAVY CLAY OR SILT (MORE THAN 40% CLAY OR SILT) BY ADDING COMPOSTED PINE BARK (UP TO 30% BY VOLUME) AND/OR AGRICULTURAL GYPSSUM. COARSE SAND MAY BE USED IF ENOUGH IS ADDED TO BRING THE SAND CONTENT TO MORE THAN 60% OF THE TOTAL MIX. SUBSURFACE DRAINAGE LINES MAY NEED TO BE ADDED TO INCREASE DRAINAGE.</p> <p>6.3.3. MODIFY EXTREMELY SANDY SOILS (MORE THAN 85%) BY ADDING ORGANIC MATTER AND/OR DRY, SHREDDED CLAY LOAM UP TO 30% OF THE TOTAL MIX.</p>																												
7.	<p>FINISHED GRADING</p> <p>7.1. UNLESS OTHERWISE CONTRACTED, THE LANDSCAPE CONTRACTOR SHALL BE RESPONSIBLE FOR THE INSTALLATION OF TOPSOIL AND THE ESTABLISHMENT OF FINE-GRADING WITHIN THE DISTURBANCE AREA OF THE SITE.</p> <p>7.2. LANDSCAPE CONTRACTOR SHALL VERIFY THAT SUBGRADE FOR INSTALLATION OF TOPSOIL HAS BEEN ESTABLISHED. THE SUBGRADE OF THE SITE MUST</p>																												
	<p>LACK OF NITROGEN AVAILABILITY. THE RISK OF PLANT DEATH IS GREATLY INCREASED. IT IS NOT RECOMMENDED THAT THESE SPECIES BE PLANTED DURING THE FALL PLANTING SEASON:</p> <table> <tr> <td>ACER RUBRUM</td><td>PLATANUS X ACERIFOLIA</td></tr> <tr> <td>BETULA VARIETIES</td><td>POPULUS VARIETIES</td></tr> <tr> <td>CARPINUS VARIETIES</td><td>PRUNUS VARIETIES</td></tr> <tr> <td>CRATAEGUS VARIETIES</td><td>PYRUS VARIETIES</td></tr> <tr> <td>KOELREUTERIA</td><td>QUERCUS VARIETIES</td></tr> <tr> <td>LIQUIDAMBAR STRYACIFOLIA</td><td>TIKA TOMENTOSA</td></tr> <tr> <td>LIRIODENDRON TULIPIFERA</td><td>ZELKOVIA VARIETIES</td></tr> </table> <p>9.8. PLANTING PITS SHALL BE DUG WITH LEVEL BOTTOMS, WITH THE WIDTH TWICE THE DIAMETER OF ROOT BALL. THE ROOT BALL SHALL REST ON UNDISTURBED GRADE. EACH PLANT PIT SHALL BE BACKFILLED IN LAYERS WITH THE FOLLOWING PREPARED SOIL MIXED THOROUGHLY:</p> <table> <tr> <td>9.8.1.</td><td>1 PART PEAT MOSS</td></tr> <tr> <td>9.8.2.</td><td>1 PART COMPOSTED COW MANURE BY VOLUME</td></tr> <tr> <td>9.8.3.</td><td>3 PARTS TOPSOIL BY VOLUME</td></tr> </table> <p>9.8.4. 21 GRAMS AGRIFORM PLANTING TABLETS (OR APPROVED EQUAL) AS FOLLOWS:</p> <table> <tr> <td>9.8.4.1.</td><td>2 TABLETS PER 1 GALLON PLANT</td></tr> <tr> <td>9.8.4.2.</td><td>3 TABLETS PER 5 GALLON PLANT</td></tr> <tr> <td>9.8.4.3.</td><td>4 TABLETS PER 15 GALLON PLANT</td></tr> <tr> <td>9.8.4.4.</td><td>LARGER PLANTS: 2 TABLETS PER 1/2" CALIPER OF TRUNK</td></tr> </table> <p>9.9. FILL PREPARED SOIL AROUND BALL OF PLANT HALF-WAY AND INSERT PLANT TABLETS. COMPLETE BACKFILL AND WATER THOROUGHLY.</p> <p>9.10. ALL PLANTS SHALL BE PLANTED SO THAT THE TOP OF THE ROOT BALL, THE POINT AT WHICH THE ROOT FLARE BEGINS, IS SET AT GROUND LEVEL AND IN THE CENTER OF THE PIT. NO SOIL IS TO BE PLACED DIRECTLY ON TOP OF THE ROOT BALL.</p> <p>9.11. ALL PROPOSED TREES DIRECTLY ADJACENT TO WALKWAYS OR DRIVEWAYS SHALL BE PRUNED AND MAINTAINED TO A MINIMUM BRANCHING HEIGHT OF 7' FROM GRADE.</p> <p>9.12. GROUND COVER AREAS SHALL RECEIVE A 1/4" LAYER OF HUMUS RAKED INTO THE TOP 1" OF PREPARED SOIL PRIOR TO PLANTING. ALL GROUND COVER AREAS SHALL BE WEEDED AND TREATED WITH A PRE-EMERGENT CHEMICAL AS PER MANUFACTURER'S RECOMMENDATION.</p> <p>9.13. NO PLANT, EXCEPT GROUND COVERS, GRASSES OR VINELS, SHALL BE PLANTED LESS THAN TWO FEET (2') FROM EXISTING STRUCTURES AND SIDEWALKS.</p> <p>9.14. ALL PLANTING AREAS AND PLANTING PITS SHALL BE MULCHED AS SPECIFIED HEREIN TO FILL THE ENTIRE BED AREA OR SAUCER. NO MULCH IS TO TOUCH THE TRUNK OF THE TREE OR SHRUB.</p> <p>9.15. ALL PLANTING AREAS SHALL BE WATERED IMMEDIATELY UPON INSTALLATION IN ACCORDANCE WITH THE WATERING SPECIFICATIONS AS LISTED HEREIN.</p>	ACER RUBRUM	PLATANUS X ACERIFOLIA	BETULA VARIETIES	POPULUS VARIETIES	CARPINUS VARIETIES	PRUNUS VARIETIES	CRATAEGUS VARIETIES	PYRUS VARIETIES	KOELREUTERIA	QUERCUS VARIETIES	LIQUIDAMBAR STRYACIFOLIA	TIKA TOMENTOSA	LIRIODENDRON TULIPIFERA	ZELKOVIA VARIETIES	9.8.1.	1 PART PEAT MOSS	9.8.2.	1 PART COMPOSTED COW MANURE BY VOLUME	9.8.3.	3 PARTS TOPSOIL BY VOLUME	9.8.4.1.	2 TABLETS PER 1 GALLON PLANT	9.8.4.2.	3 TABLETS PER 5 GALLON PLANT	9.8.4.3.	4 TABLETS PER 15 GALLON PLANT	9.8.4.4.	LARGER PLANTS: 2 TABLETS PER 1/2" CALIPER OF TRUNK
ACER RUBRUM	PLATANUS X ACERIFOLIA																												
BETULA VARIETIES	POPULUS VARIETIES																												
CARPINUS VARIETIES	PRUNUS VARIETIES																												
CRATAEGUS VARIETIES	PYRUS VARIETIES																												
KOELREUTERIA	QUERCUS VARIETIES																												
LIQUIDAMBAR STRYACIFOLIA	TIKA TOMENTOSA																												
LIRIODENDRON TULIPIFERA	ZELKOVIA VARIETIES																												
9.8.1.	1 PART PEAT MOSS																												
9.8.2.	1 PART COMPOSTED COW MANURE BY VOLUME																												
9.8.3.	3 PARTS TOPSOIL BY VOLUME																												
9.8.4.1.	2 TABLETS PER 1 GALLON PLANT																												
9.8.4.2.	3 TABLETS PER 5 GALLON PLANT																												
9.8.4.3.	4 TABLETS PER 15 GALLON PLANT																												
9.8.4.4.	LARGER PLANTS: 2 TABLETS PER 1/2" CALIPER OF TRUNK																												
	<p>10. TRANSPLANTING (WHEN REQUIRED)</p> <p>10.1. ALL TRANSPLANTS SHALL BE DUG WITH INTACT ROOT BALLS CAPABLE OF SUSTAINING THE PLANT.</p> <p>10.2. IF PLANTS ARE TO BE STOCKPILED BEFORE REPLANTING, THEY SHALL BE HEALED IN WITH MULCH OR SOIL, ADEQUATELY WATERED AND PROTECTED FROM EXTREME HEAT, SUN AND WIND.</p> <p>10.3. PLANTS SHALL NOT BE DUG FOR TRANSPLANTING BETWEEN APRIL 10 AND JUNE 30.</p> <p>10.4. UPON REPLANTING, BACKFILL SOIL</p>																												

MEET THE FINISHED GRADE LESS THE REQUIRED TOPSOIL THICKNESS (1").

7. ALL LAWN AND PLANTING AREAS SHALL BE GRADED TO A SMOOTH, EVEN AND UNIFORM FINISH WITH NO ABRUPT CHANGE OF SURFACE AS DEPICTED WITHIN THIS SET OF CONSTRUCTION PLANS, UNLESS OTHERWISE DIRECTED BY THE PROJECT ENGINEER OR LANDSCAPE ARCHITECT.

7. ALL PLANTING AREAS SHALL BE GRADED AND MAINTAINED TO ALLOW FREE FLOW OF SURFACE WATER IN AND AROUND THE PLANTING BEDS. STANDING WATER SHALL NOT BE PERMITTED IN PLANTING BEDS.

8. **TOPSOILING**

8.1. CONTRACTOR SHALL PROVIDE A $\frac{1}{2}$ " THICK MINIMUM LAYER OF TOPSOIL, OR AS DIRECTED BY THE LOCAL AGENCY OR CLIENT, IN ALL PLANTING AREAS. TOPSOIL SHALL BE DROPTED OVER A PREPARED SURFACE IN A UNIFORM LAYER TO ACHIEVE THE DESIRED COMPACTED THICKNESS.

8.2. ON-SITE TOPSOIL MAY BE USED TO MEET THE TOTAL AMOUNT REQUIRED. TOPSOIL FROM THE SITE MAY BE REJECTED IF IT HAS NOT BEEN PROPERLY REMOVED, STORED AND PROTECTED PRIOR TO CONSTRUCTION.

8.3. CONTRACTOR SHALL FURNISH TO THE APPROVING AGENCY AN ANALYSIS OF BOTH IMPORTED AND ON-SITE TOPSOIL TO BE UTILIZED IN ALL PLANTING AREAS. THE PH AND NUTRIENT LEVELS MAY NEED TO BE ADJUSTED THROUGH SOIL MODIFICATIONS AS NEEDED TO ACHIEVE THE REQUIRED LEVELS AS SPECIFIED IN THE MATERIALS SECTION ABOVE.

8.4. ALL LAWN AREAS ARE TO BE CULTIVATED TO A DEPTH OF SIX INCHES (6"). ALL DEBRIS EXCEPT FROM EXCAVATION AND CULIVATION SHALL BE DISPOSED OF IN ACCORDANCE WITH THE WASTE MANAGEMENT PROCEDURES SECTION ABOVE. THE FOLLOWING SHALL BE FILLED INTO THE TOP FOUR INCHES (4") IN TWO DIRECTIONS (QUANTITIES BASED ON 1,000 SQUARE FOOT AREA - FOR BID PURPOSES ONLY [SEE SPECIFICATION 6A.1].

8.4.1. 20 POUNDS /GRO-POWER OR APPROVED SOIL CONDITIONER/APPROVED

8.4.2. 20 POUNDS NITRO-FORM (COURSE) 38-0-0 BLUE CHIP OR FERTILIZED NITROGEN FERTILIZER

8.5. THE SPREADING OF TOPSOIL SHALL NOT BE CONDUCTED UNDER MUDDY OR FROZEN CONDITIONS.

9. **PLANTING**

9.1. INSOFAR THAT IT IS FEASIBLE, PLANT MATERIAL SHALL BE PLANTED ON THE DAY OF DELIVERY. IN THE EVENT THAT IT IS NOT POSSIBLE, LANDSCAPE ARCHITECT SHALL BE NOTIFIED IMMEDIATELY AND AN ALTERATION ORDER FOR DELIVERY OF PLANT MATERIAL WITHIN THREE (3) DAYS MUST BE

<p>DELIVERY. PLANTS THAT WILL NOT BE PLANTED FOR A PERIOD OF TIME GREATER THAN THREE DAYS SHALL BE HEALED IN WITH TOPSOIL OR MULCH TO HELP PRESERVE ROOT MOISTURE.</p>	
9.2.	PLANTING OPERATIONS SHALL BE PERFORMED DURING PERIODS WITHIN THE PLANTING SEASON WHEN WEATHER AND SOIL CONDITIONS ARE SUITABLE AND IN ACCORDANCE WITH ACCEPTED LOCAL PRACTICE. PLANTS SHALL NOT BE INSTALLED IN TOPSOIL THAT IS IN A MUDDY OR FROZEN CONDITION.
9.3.	ANY INJURED ROOTS OR BRANCHES SHALL BE PRUNED TO MAKE CLEAN-CUT ENDS PRIOR TO PLANTING UTILIZING CLEAN, SHARP TOOLS. ONLY INJURED OR DISEASED BRANCHING SHALL BE REMOVED.
9.4.	ALL PLANTING CONTAINERS, BASKETS AND NON-Biodegradable MATERIALS SHALL BE REMOVED FROM ROOT BALLS DURING PLANTING. NATURAL FIBER BURLAP MUST BE CUT FROM AROUND THE TRUNK OF THE TREE AND FOLDED DOWN AGAINST THE ROOT BALL PRIOR TO BACKFILLING.
9.5.	POSITION TREES AND SHRUBS AT THEIR INTENDED LOCATIONS AS PER THE PLANS AND SECURE THE APPROVAL OF THE LANDSCAPE ARCHITECT PRIOR TO EXCAVATING PITS, MAKING NECESSARY ADJUSTMENTS AS DIRECTED.
9.6.	PRIOR TO THE ISSUANCE OF ANY CERTIFICATE OF OCCUPANCY, THE PROPOSED LANDSCAPE, AS SHOWN ON THE APPROVED LANDSCAPE PLAN, MUST BE INSTALLED, INSPECTED AND APPROVED BY THE APPROVING AGENCY. THE APPROVING AGENCY SHALL TAKE INTO ACCOUNT SEASONAL CONSIDERATIONS IN THIS REGARD AS FOLLOWS. THE PLANTING OF TREES, SHRUBS, VINES OR GROUND COVER SHALL OCCUR ONLY DURING THE FOLLOWING PLANTING SEASONS:
9.6.1.	PLANTS: MARCH 15 TO DECEMBER 15
9.6.2.	LAWN: MARCH 15 TO JUNE 15 OR SEPT. 1 TO DECEMBER 1
9.6.3.	PLANTINGS REQUIRED FOR A CERTIFICATE OF OCCUPANCY SHALL BE PROVIDED DURING THE NEXT APPROPRIATE SEASON AT THE MUNICIPALITY'S DISCRETION. CONTACTOR SHOULD CONTACT APPROVING AGENCY FOR POTENTIAL SUBSTITUTIONS.
9.7.	FURTHERMORE, THE FOLLOWING TREE VARIETIES ARE USUALLY SUSCEPTIBLE TO WINTER DAMAGE. WITH TRANSPLANT SHOCK AND THE SEASONAL

AND IN ACCORDANCE WITH ACCEPTED LOCAL PRACTICE. PLANTS SHALL NOT BE INSTALLED IN TOPSOIL THAT IS IN A MUDDY OR FROZEN CONDITION.	
9.3.	ANY INJURED ROOTS OR BRANCHES SHALL BE PRUNED TO MAKE CLEAN-CUT ENDS PRIOR TO PLANTING UTILIZING CLEAN, SHARP TOOLS. ONLY INJURED OR DISEASED BRANCHING SHALL BE REMOVED.
9.4.	ALL PLANTING CONTAINERS, BASKETS AND NON-BIODEGRADABLE MATERIALS SHALL BE REMOVED FROM ROOT BALLS DURING PLANTING. NATURAL FIBER BURLAP MUST BE CUT FROM AROUND THE TRUNK OF THE TREE AND FOLDED DOWN AGAINST THE ROOT BALL PRIOR TO BACKFILLING.
9.5.	POSITION TREES AND SHRUBS AT THEIR INTENDED LOCATIONS AS PER THE PLANS AND SECURE THE APPROVAL OF THE LANDSCAPE ARCHITECT PRIOR TO EXCAVATING PITS, MAKING NECESSARY ADJUSTMENTS AS DIRECTED.
9.6.	PRIOR TO THE ISSUANCE OF ANY CERTIFICATE OF OCCUPANCY, THE PROPOSED LANDSCAPE, AS SHOWN ON THE APPROVED LANDSCAPE PLAN, MUST BE INSPECTED, INSPECTED AND APPROVED BY THE APPROVING AGENCY. THE APPROVING AGENCY SHALL TAKE INTO ACCOUNT SEASONAL CONSIDERATIONS IN THIS REGARD AS FOLLOWS. THE PLANTING OF TREES, SHRUBS, VINES OR GROUND COVER SHALL OCCUR ONLY DURING THE FOLLOWING PLANTING SEASONS:
9.6.1.	PLANTS: MARCH 15 TO DECEMBER 15
9.6.2.	LAWN: MARCH 15 TO JUNE 15 OR SEPT. 1 TO DECEMBER 1
9.6.3.	PLANTINGS REQUIRED FOR A CERTIFICATE OF OCCUPANCY SHALL BE PROVIDED DURING THE NEXT APPROPRIATE SEASON AT THE MUNICIPALITY'S DISCRETION. CONTRACTOR SHOULD CONTACT APPROVING AGENCY FOR POTENTIAL SUBSTITUTIONS.
9.7.	FURTHERMORE, THE FOLLOWING TREE VARIETIES ARE UNUSUALLY SUSCEPTIBLE TO WINTER DAMAGE. WITH TRANSPLANT SHOCK AND THE SEASONAL

1. PRIOR TO SEEDING, AREA IS TO BE TOPSOILED, FINE GRADED, AND RAKED OF ALL DEBRIS LARGER THAN 2" DIAMETER.
2. PRIOR TO SEEDING, CONSULT MANUFACTURER'S RECOMMENDATIONS AND INSTRUCTIONS.
3. SEEDING RATES:
 - PERENNIAL RYEGRASS 1/2 LB/1000 SQ FT
 - KENTUCKY BLUEGRASS 1 LB/1000 SQ FT
 - RED FESCUE 1/2 LB/1000 SQ FT
 - SPREADING FESCUE 1/2 LB/1000 SQ FT
 - FERTILIZER (16.32.16) 2 LB/1000 SQ FT
 - LIQUID LIME 1 GAL/800 GAL
 - TANK TACKIFIER 35 LB/800 GAL
 - TANK FIBER MULCH 30 LB/1000 SQ FT
4. GERMINATION RATES WILL VARY AS TO TIME OF YEAR FOR SOWING. CONTRACTOR TO IRRIGATE SEEDED AREA UNTIL AN ACCEPTABLE STAND OF COVER IS ESTABLISHED BY OWNER.

HYDROSEED SPECIFICATIONS

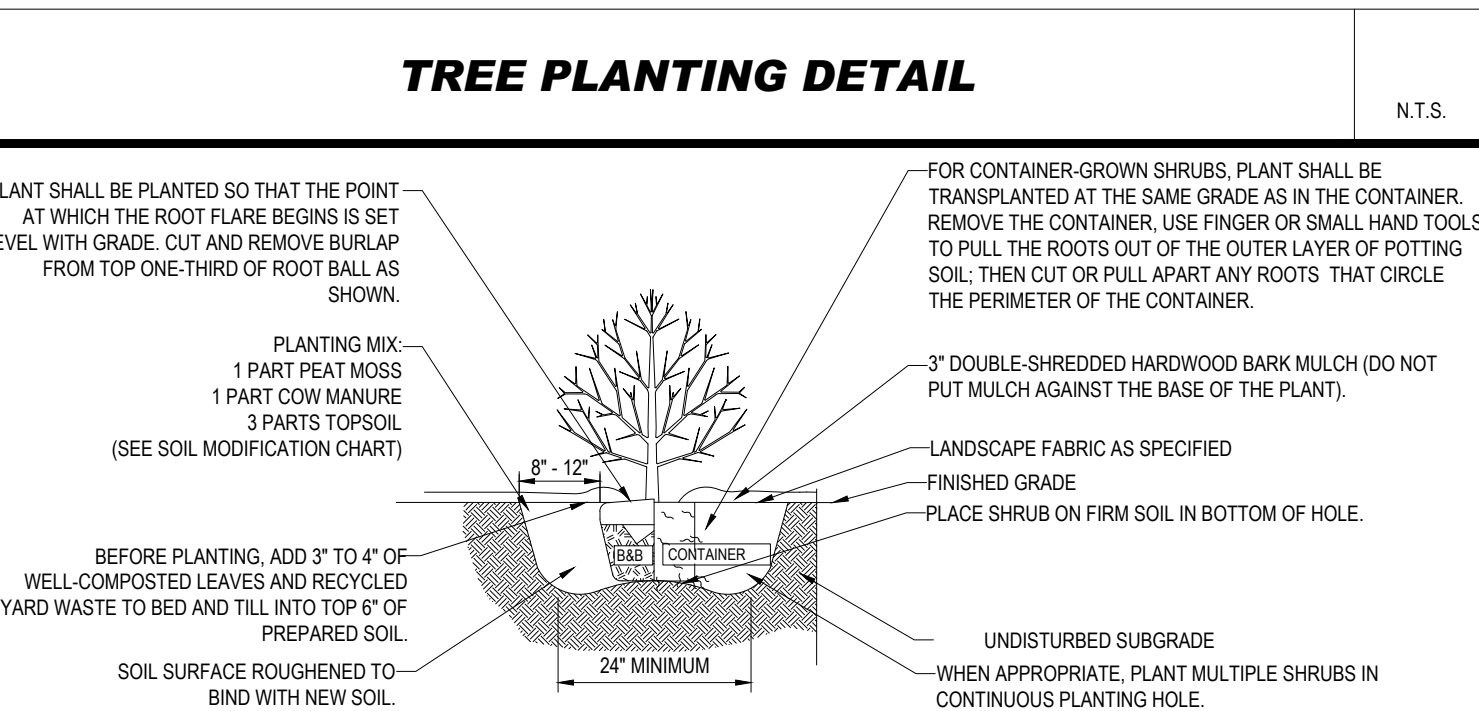

GROUND COVER PLANTING		N.T.S.
<hr/>		
1.	PRIOR TO SEEDING, AREA IS TO BE TOPSOILED, FINE GRADED, AND RAKED OF ALL DEBRIS LARGER THAN 2" DIAMETER.	
2.	PRIOR TO SEEDING, CONSULT MANUFACTURER'S RECOMMENDATIONS AND INSTRUCTIONS.	
3.	SEEDING RATES:	
	• PERENNIAL RYEGRASS	1/2 LB/1000 SQ FT
	• KENTUCKY BLUEGRASS	1 LB/1000 SQ FT
	• RED FESCUE	1/2 LB/1000 SQ FT
	• SPREADING FESCUE	1/2 LB/1000 SQ FT
	• FERTILIZER (16.32.16)	2 LB/1000 SQ FT
	• LIQUID LIME	1 GAL/800 GAL.
	• TANK TACKIFIER	35 LB/800 GAL.
	• TANK FIBER MULCH	30 LB/1000 SQ FT
4.	GERMINATION RATES WILL VARY AS TO TIME OF YEAR FOR SOWING. CONTRACTOR TO IRRIGATE SEEDED AREA UNTIL AN ACCEPTABLE STAND OF COVER IS ESTABLISHED BY OWNER.	

NOTES:

- SPECIFIED ARBORSTAKE GREEN (OR WHITE) STAKING AND GUYING MATERIAL IS TO BE FLAT WOVEN POLYPROPYLENE MATERIAL.
- 3/2" WIDE, 900 LB. BREAK STRENGTH. ARBORSTAKE SHALL BE FASTENED TO STAKES IN A MANNER WHICH PERMITS TREE MOVEMENT AND SUPPORTS THE TREE.

MIN. OF THREE (3) STAKES TO EACH TREE

TYPICAL GUYING INSTALLATION

STEP 1:
TIE A SIMPLE KNOT 18-24" FROM EITHER END OF THE ARBORSTAKE. (DEPENDING ON THE DIAMETER OF THE TREE)

STEP 2:
WRAP THIS END AROUND TREE. BEGIN A NEW KNOT BELOW THE KNOT THAT WAS TIED IN STEP 1.

ARBORSTAKE

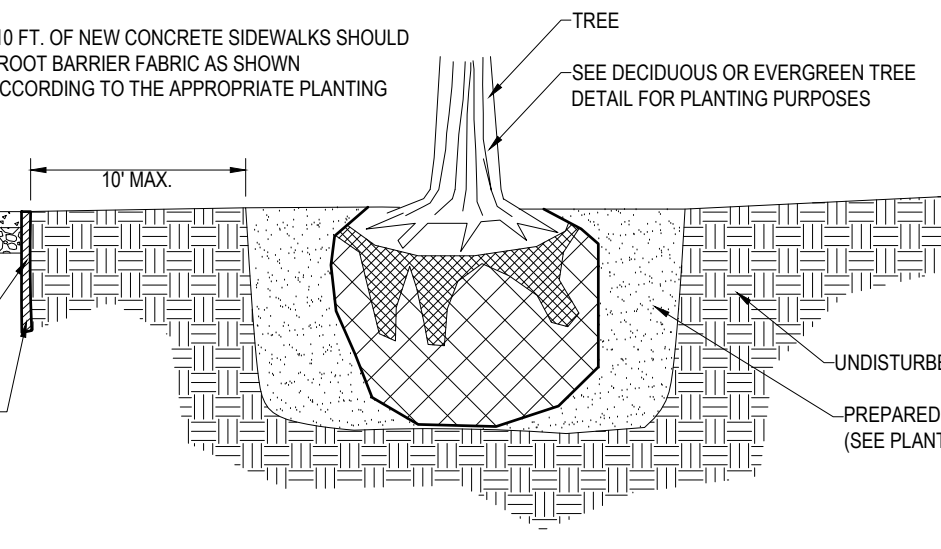
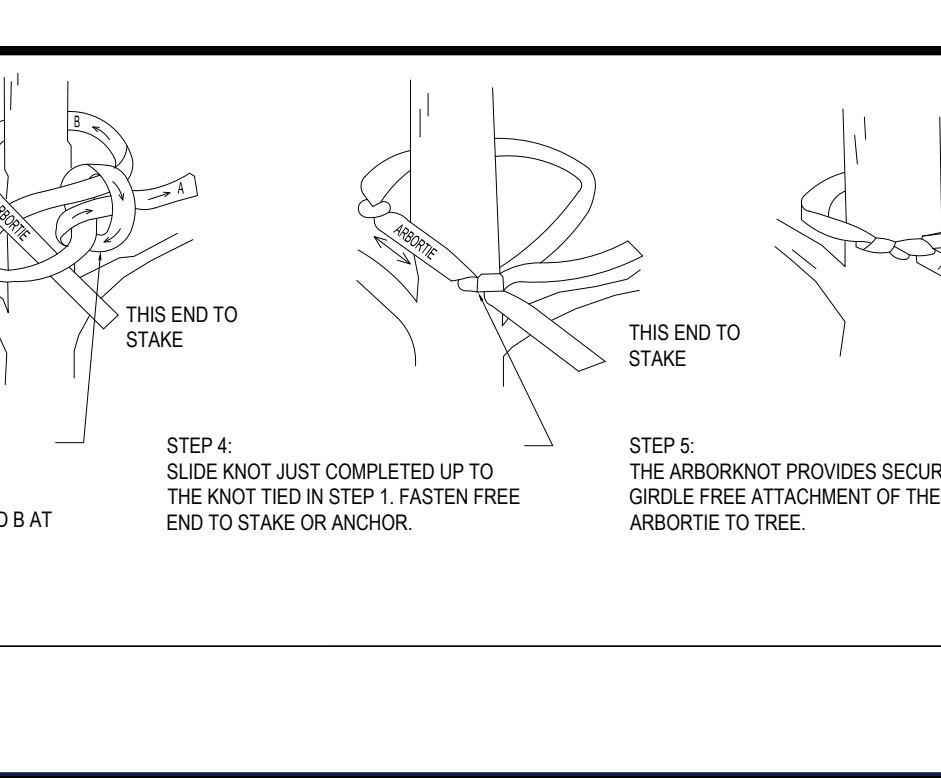

Diagram illustrating the cross-section of a tree pit. The diagram shows a tree planted in a pit with various layers and dimensions labeled:

- SET ROOT BALL
- SEVERAL INCHES
- DRAINING SOILS
- 4" BUILT-UP EAR
- SET ROOT BALL
- BOTTOM OF HOLE
- TOP SOIL FILL (C)
- (SLOPE NOT TO)
- 4"-6" DEEPER
- EXISTING GRADE
- EQUAL
- EQUAL
- EQUAL
- EQUAL
- EQUAL
- EQUAL
- EQUAL

REFER TO TREE PLANTING DETAIL FOR GENERAL PLANTING SPECIFICATIONS



BIOBARRIER ROOT BARRIER DETAIL

N.T.S.

EXISTING GRADE

CUT BACK SLOPE TO PROVIDE A FLAT SURFACE FOR PLANTING PROPOSED GRADE FOR PLANTING AREA NOT TO EXCEED 2:1

UNDISTURBED SUBGRADE

DIG WIDE, SHALLOW HOLE WITH TAMPED SIDES

TAMP SOIL SOLIDLY AROUND BASE OF ROOT BALL

EQUAL

EQUAL

EQUAL

EQUAL

EQUAL

EQUAL

EQUAL

SET ROOT BALL FLUSH TO GRADE OR SEVERAL INCHES HIGHER IN POORLY DRAINING SOILS

4" BUILT-UP EARTH SAUCER

SET ROOT BALL ON FIRM PAD IN BOTTOM OF HOLE

TOP SOIL FILL (COMPACTED) (SLOPE NOT TO EXCEED 2:1)

4" DEEPER THAN ROOT BALL

EXISTING GRADE

REFER TO TREE PLANTING DETAIL FOR GENERAL PLANTING SPECIFICATIONS

DETAIL	N.T.S.
---------------	--------

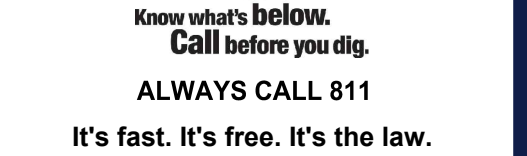
[illegible]

THIS DRAWING IS INTENDED FOR MUNICIPAL AND/OR AGENCY
REVIEW AND APPROVAL. IT IS NOT INTENDED AS A CONSTRUCTION
DOCUMENT UNLESS INDICATED OTHERWISE.

PROJECT:

_____ FOR _____

© 2006 The Authors
Journal compilation © 2006 Blackwell Publishing Ltd

[illegible]

INDUSTRIAL BUILDING

ROHLER //**BUHLER //**

www.BohlerEngineering.com

© 2010 Blackwell Publishing Ltd, *Journal of Internal Medicine* 267: 103–110

© 2006 The Authors
Journal compilation © 2006 Blackwell Publishing Ltd

LANDSCAPE

NOTES AND DETAILS

SHEET NUMBER:

Page 10 of 10

Page 10 of 10

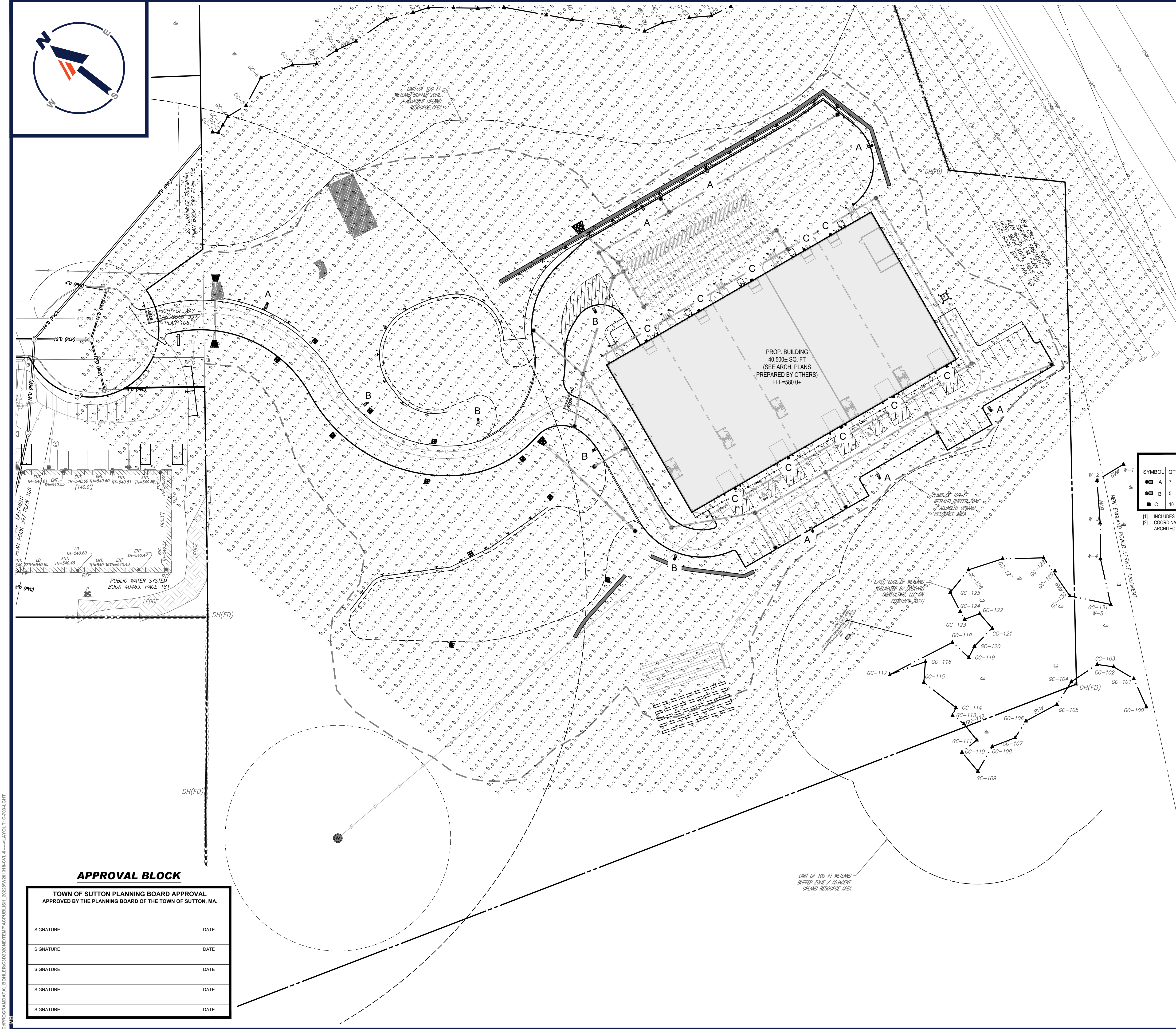

LIGHTING NOTES

1. THIS LIGHTING PLAN DEPICTS PROPOSED SUSTAINED ILLUMINATION LEVELS CALCULATED USING DATA PROVIDED BY THE NOTED MANUFACTURER(S). ACTUAL SUSTAINED SITE ILLUMINATION LEVELS AND PERFORMANCE OF LUMINAIRES MAY VARY DUE TO VARIATIONS IN WEATHER, ELECTRICAL VOLTAGE, TOLERANCE IN LAMPS, THE SERVICE LIFE OF EQUIPMENT AND LUMINAIRES AND OTHER RELATED VARIABLE FIELD CONDITIONS.
2. THE LIGHT LOSS FACTORS USED IN THESE LIGHTING CALCULATIONS ARE 0.80 FOR ALL LED LUMINAIRES; 0.80 FOR ALL HIGH PRESSURE SODIUM LUMINAIRES OR 0.72 FOR ALL METAL HALIDE LUMINAIRES UNLESS OTHERWISE SPECIFIED. THESE FACTORS ARE INDICATIVE OF TYPICAL LIGHTING INDUSTRY MODELING STANDARDS.
3. THE LIGHTING VALUES AND CALCULATION POINTS DEPICTED ON THIS PLAN ARE ALL ANALYZED ON A HORIZONTAL GEOMETRIC PLANE AT ELEVATION ZERO (GROUND LEVEL) UNLESS OTHERWISE NOTED. THE VALUES DEPICTED ON THIS PLAN ARE IN FOOTCANDLES.
4. THE LUMINAIRES, LAMPS AND LENSES MUST BE REGULARLY INSPECTED/MAINTAINED TO ENSURE THAT THEY FUNCTION PROPERLY. THIS WORK SHOULD INCLUDE, BUT NOT BE LIMITED TO, FREQUENT VISUAL INSPECTIONS, CLEANING OF LENSES, AND RELAMPING (IF NECESSARY) AT LEAST ONCE EVERY SIX (6) MONTHS. FAILURE TO FOLLOW THE ABOVE STEPS COULD CAUSE THE LUMINAIRES, LAMPS AND LENSES TO FAIL PROPERLY TO FUNCTION.
5. WHERE APPLICABLE, THE EXISTING CONDITION LIGHT LEVELS ILLUSTRATED ARE REPRESENTATIVE OF AN APPROXIMATION UTILIZING LABORATORY DATA FOR SIMILAR FIXTURES, UNLESS ACTUAL FIELD MEASUREMENTS ARE TAKEN WITH A LIGHT METER AND ARE, CONSEQUENTLY, APPROXIMATIONS ONLY. DUE TO FACTORS SUCH AS FIXTURE MAINTENANCE, EQUIPMENT TOLERANCES, WEATHER CONDITIONS, ETC, ACTUAL LIGHT LEVELS MAY DIFFER. EXISTING LIGHT LEVELS DEPICTED ON THIS PLAN SHOULD BE CONSIDERED APPROXIMATE.
6. THIS LIGHTING PLAN IS INTENDED TO SHOW THE LOCATIONS AND TYPE OF LUMINAIRES, ONLY. POWER SYSTEM, CONDUITS, WIRING, VOLTAGES AND OTHER ELECTRICAL COMPONENTS ARE THE RESPONSIBILITY OF THE ARCHITECT, MEP AND/OR LIGHTING CONTRACTOR, AS INDICATED IN THE CONSTRUCTION CONTRACT DOCUMENTS. THESE ITEMS MUST BE INSTALLED AS REQUIRED BY STATE AND LOCAL REGULATIONS. LIGHT POLE BASES ARE THE RESPONSIBILITY OF THE STRUCTURAL ENGINEER, AS INDICATED IN THE CONSTRUCTION CONTRACT DOCUMENTS. CONTRACTOR IS RESPONSIBLE FOR INSTALLING LIGHTING FIXTURES AND APPURTENANCES IN ACCORDANCE WITH ALL APPLICABLE BUILDING AND ELECTRICAL CODES AND ALL OTHER APPLICABLE RULES, REGULATIONS, LAWS AND STATUTES.
7. CONTRACTOR MUST BRING TO DESIGNERS ATTENTION, PRIOR TO THE COMMENCEMENT OF CONSTRUCTION, ANY LIGHT LOCATIONS THAT CONFLICT WITH DRAINAGE, UTILITIES, OR OTHER STRUCTURES.
8. IT IS THE LIGHTING CONTRACTOR'S RESPONSIBILITY TO COORDINATE WITH THE PROJECT ARCHITECT OR OWNER REGARDING THE POWER SOURCE(S) FROM WITHIN THE BUILDING, AND TIMING DEVICES NECESSARY TO MEET THE DESIGN INTENT.
9. THE LIGHTING CONTRACTOR SHALL COMPLY WITH ALL APPLICABLE CONTRACTOR REQUIREMENTS INDICATED IN THE SITE PLAN, INCLUDING BUT NOT LIMITED TO, GENERAL NOTES, GRADING AND UTILITY NOTES, SITE SAFETY, AND ALL GOVERNMENTAL RULES, LAWS, ORDINANCES, REGULATIONS AND THE LIKE.
10. THE CONTRACTOR MUST VERIFY THAT INSTALLATION OF LIGHTING FIXTURES COMPLIES WITH THE REQUIREMENTS FOR SEPARATION FROM OVERHEAD ELECTRICAL WIRES PER STATE REGULATIONS.
11. WHEN A BANK ATM IS INCLUDED IN THE PLAN, THE LIGHTING DESIGN REPRESENTS BOHLER'S UNDERSTANDING AND INTERPRETATION OF THE REGULATORY LIGHTING LEVELS INTENDED BY PUBLISHED STANDARDS.
12. UPON OWNER'S ACCEPTANCE OF THE COMPLETED PROJECT, THE OWNER SHALL BE RESPONSIBLE FOR ALL MAINTENANCE, SERVICING, REPAIR AND INSPECTION OF THE LIGHTING SYSTEM AND ALL OF ITS COMPONENTS AND RELATED SYSTEMS, TO ENSURE ADEQUATE LIGHTING LEVELS ARE PRESENT AND FUNCTIONING AT ALL TIMES.

LUMINAIRE SCHEDULE					
SYMBOL	QTY	ARRANGEMENT	LUMENS	LLF	MOUNTING HEIGHT
⬢ A	7	SINGLE (POLE MOUNT)	11,095	0.9	27 FT [1]
⬢ B	5	SINGLE (POLE MOUNT)	14,933	0.9	27 FT [1]
■ C	10	SINGLE (WALL MOUNT)	7,241	0.9	16 FT [2]

- [1] INCLUDES ANTICIPATED 25 FOOT HIGH POLE AND 2-FOOT HIGH CONCRETE BASE HEIGHT.
[2] COORDINATE WALL MOUNT LUMINAIRE SPECIFICATIONS AND MOUNTING HEIGHT WITH ARCHITECTURAL PLANS BY OTHERS.

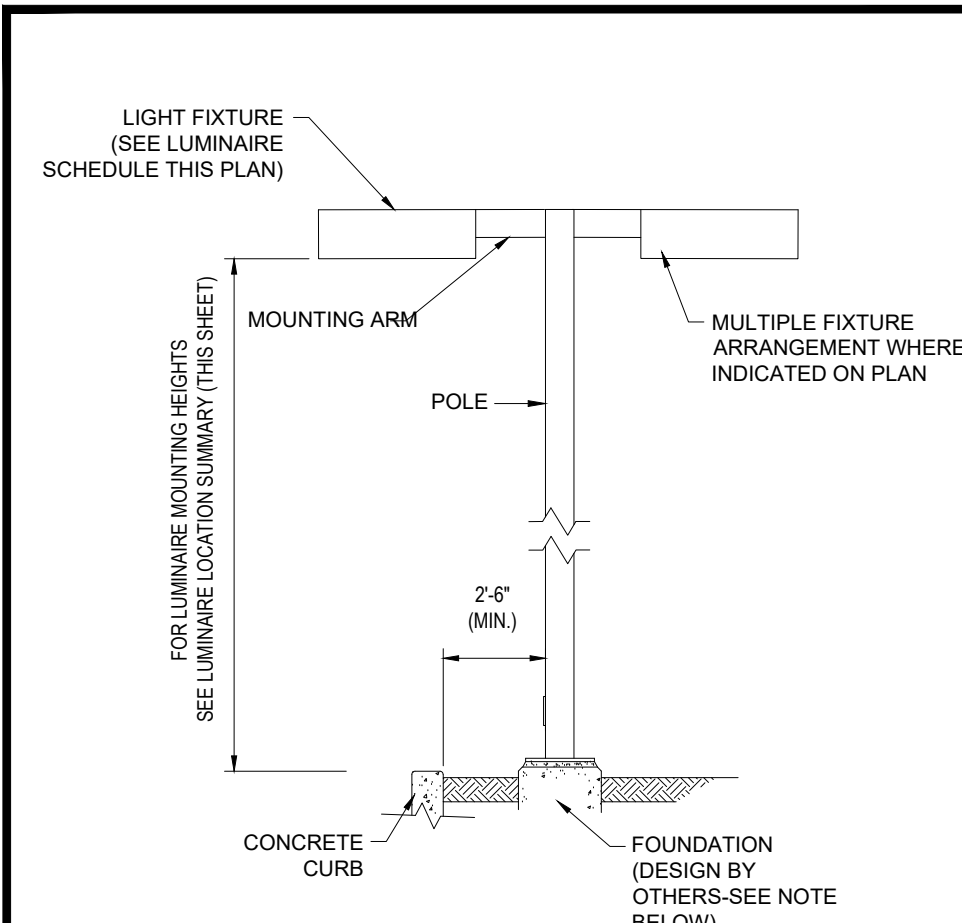

AREA LIGHT DETAIL

N.T.S.

NOTE: THIS DETAIL IS FOR BID AND BUDGETARY PURPOSES ONLY. CONTRACTOR SHALL BE RESPONSIBLE FOR HAVING A FOUNDATION DESIGN PREPARED BY A QUALIFIED STRUCTURAL ENGINEER CONSIDERING LIGHTING MANUFACTURER REQUIREMENTS, LOCAL WIND LOADS AND SITE SPECIFIC SOIL PARAMETERS.

- SOME SITE CONDITIONS AND/OR LOCATIONS MAY REQUIRE VIBRATION DAMPENING MEASURES AS DETERMINED BY A STRUCTURAL ENGINEER.
- THE STRUCTURAL ENGINEER SHALL BE NOTIFIED OF THE INTENT TO MOUNT ANYTHING TO THE POLE, ASIDE FROM THE LIGHT FIXTURES, INCLUDING BUT NOT LIMITED TO CAMERAS, BANNERS, FLAGS, SIGNAGE, ETC. AS IT WILL IMPACT THE POLE AND FOUNDATION DESIGN.

**THIS PLAN TO BE UTILIZED FOR
LIGHTING PURPOSES ONLY**

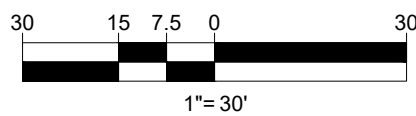

TM

BOHLER

SITE CIVIL AND CONSULTING ENGINEERING

PROGRAM MANAGEMENT

LANDSCAPE ARCHITECTURE

SUSTAINABLE DESIGN

PERMITTING SERVICES

TRANSPORTATION SERVICES

REVISIONS

REV	DATE	COMMENT	CHECKED BY
1	09/07/2021	PER PLANNING & PEER REVIEW	AKD
2	10/20/2021	PER PLANNING APPROVAL	MKB



ALWAYS CALL 811
It's fast. It's free. It's the law.

PERMIT SET

THIS DRAWING IS INTENDED FOR MUNICIPAL AND/OR AGENCY REVIEW AND APPROVAL. IT IS NOT INTENDED AS A CONSTRUCTION DOCUMENT UNLESS INDICATED OTHERWISE.

PROJECT No.: W201318
DRAWN BY: EKR
CHECKED BY: MKB
DATE: 07/27/2021
CAD ID: W201318-CVL-0

PROJECT:

**PROPOSED SITE
PLAN DOCUMENTS**

FOR

MIG ACTON, LLC

**PROPOSED
INDUSTRIAL BUILDING**

MAP #4, BLOCK #27, LOT #59 &
MAP #4, BLOCK #51
16R WORCESTER PROVIDENCE
TURNPIKE & 12 JOHN ROAD
TOWN OF SUTTON
WORCESTER COUNTY, MA

BOHLER

352 TURNPIKE ROAD
SOUTHBOROUGH, MA 01772
Phone: (508) 480-9900

www.BohlerEngineering.com

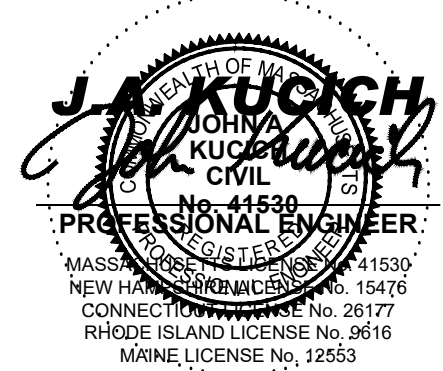

SHEET TITLE:

**LIGHTING
PLAN**

SHEET NUMBER:

C-703

REVISION 2 - 10/20/2021

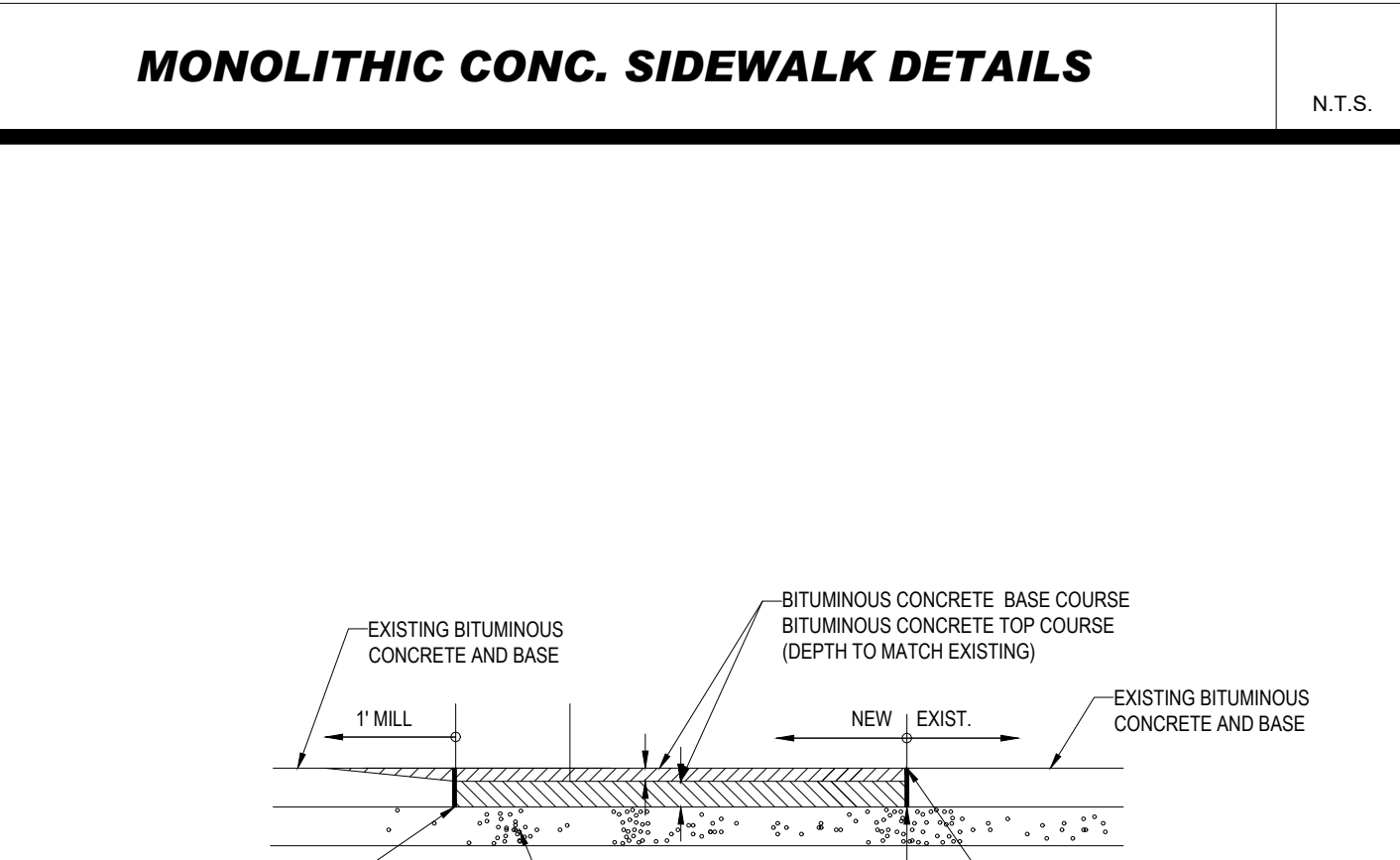
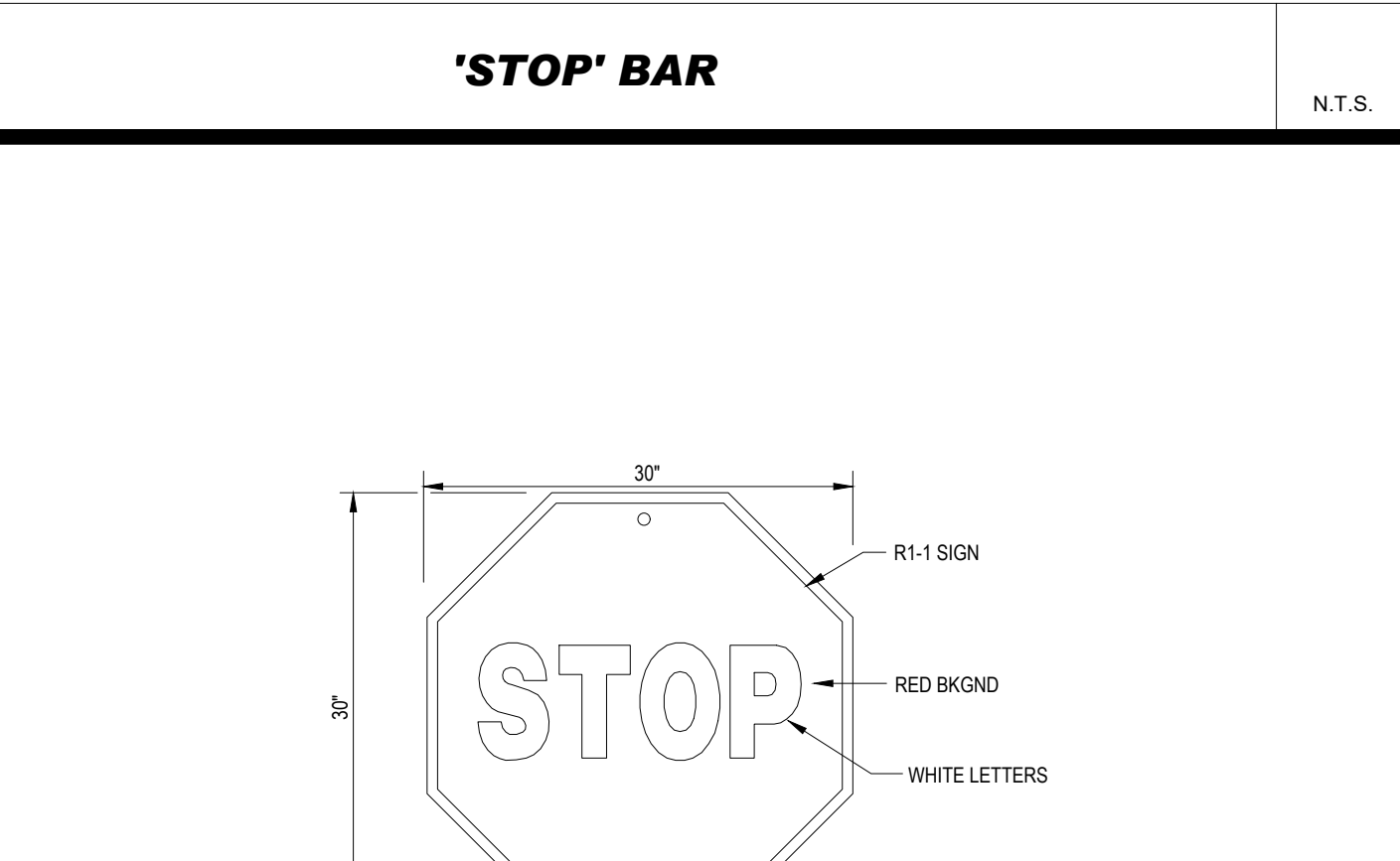
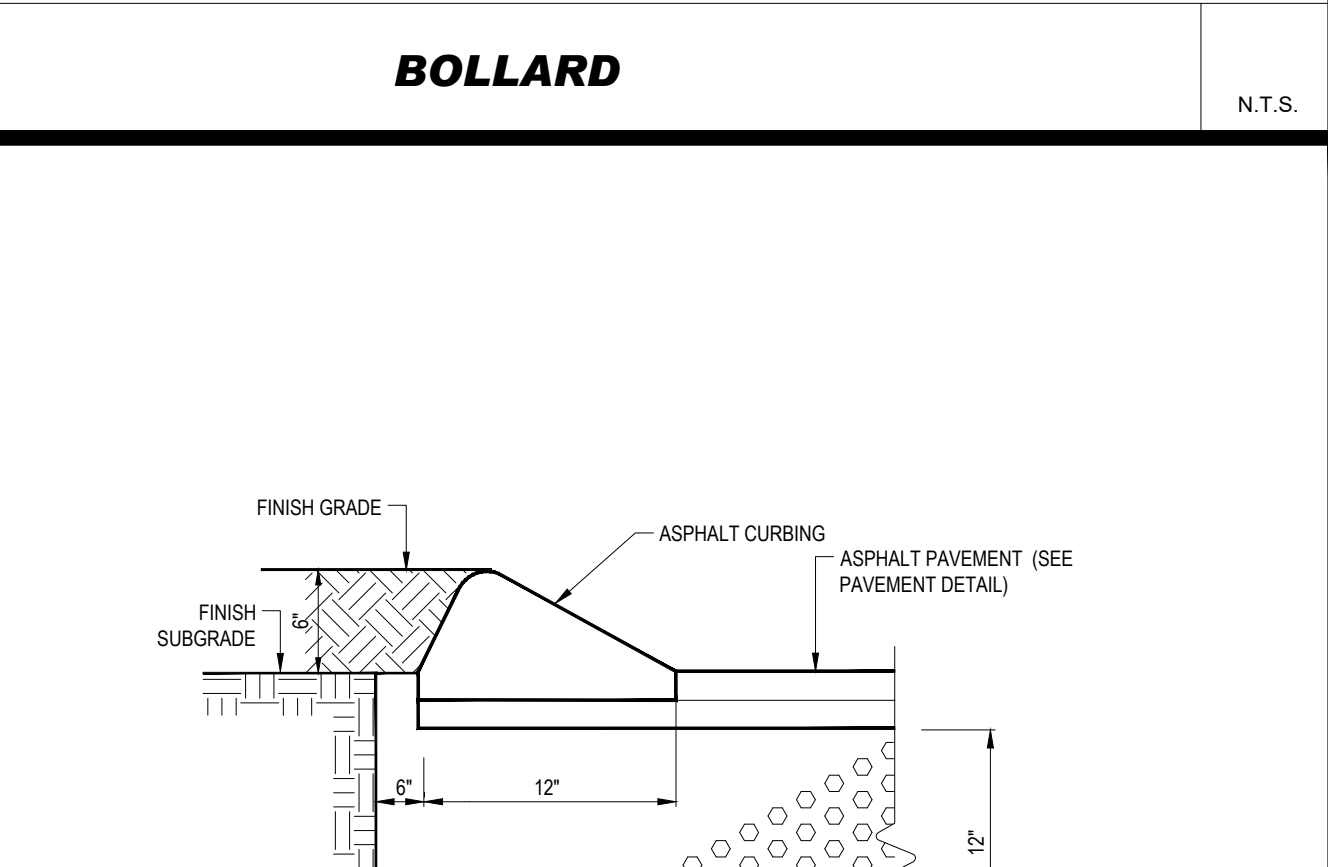
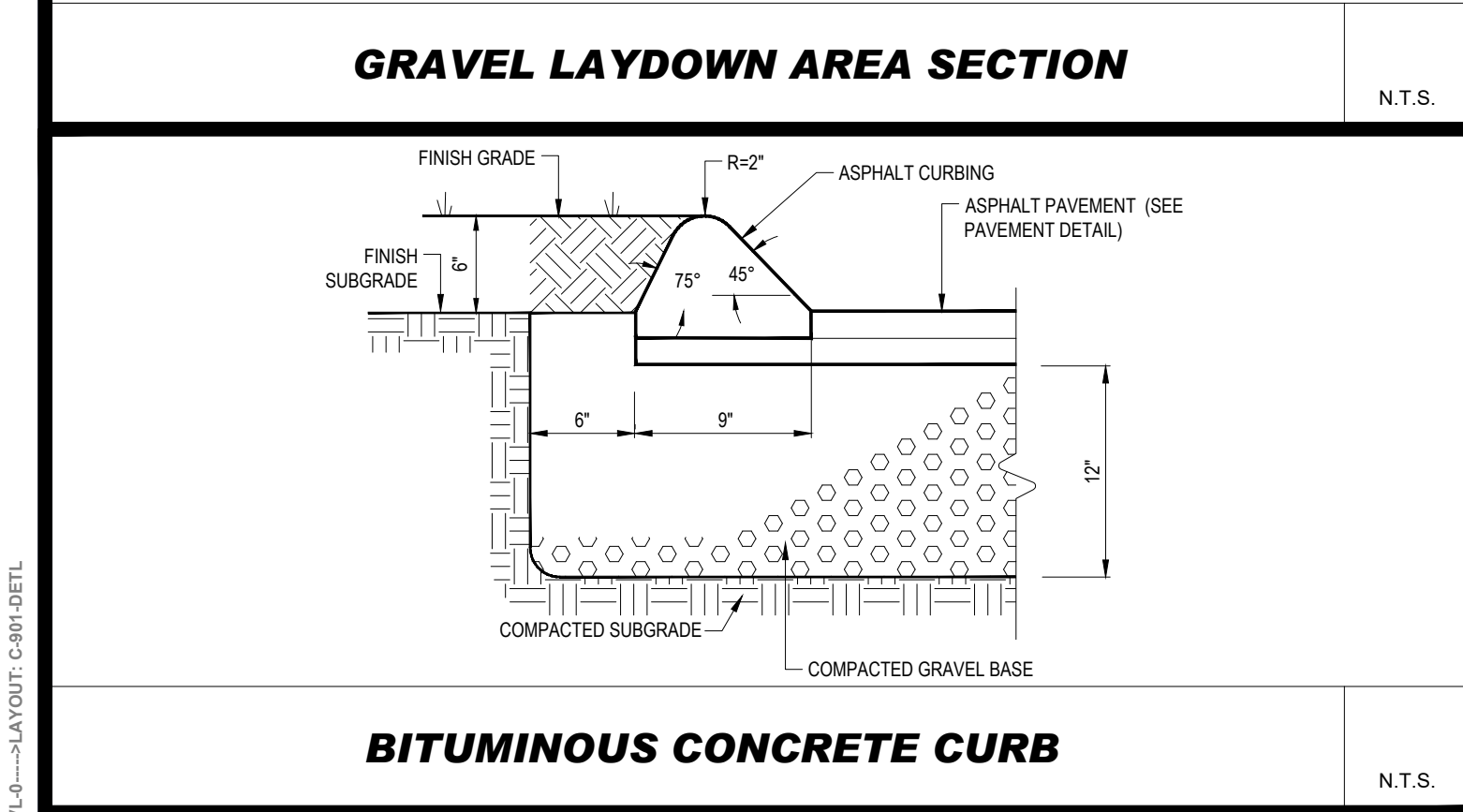
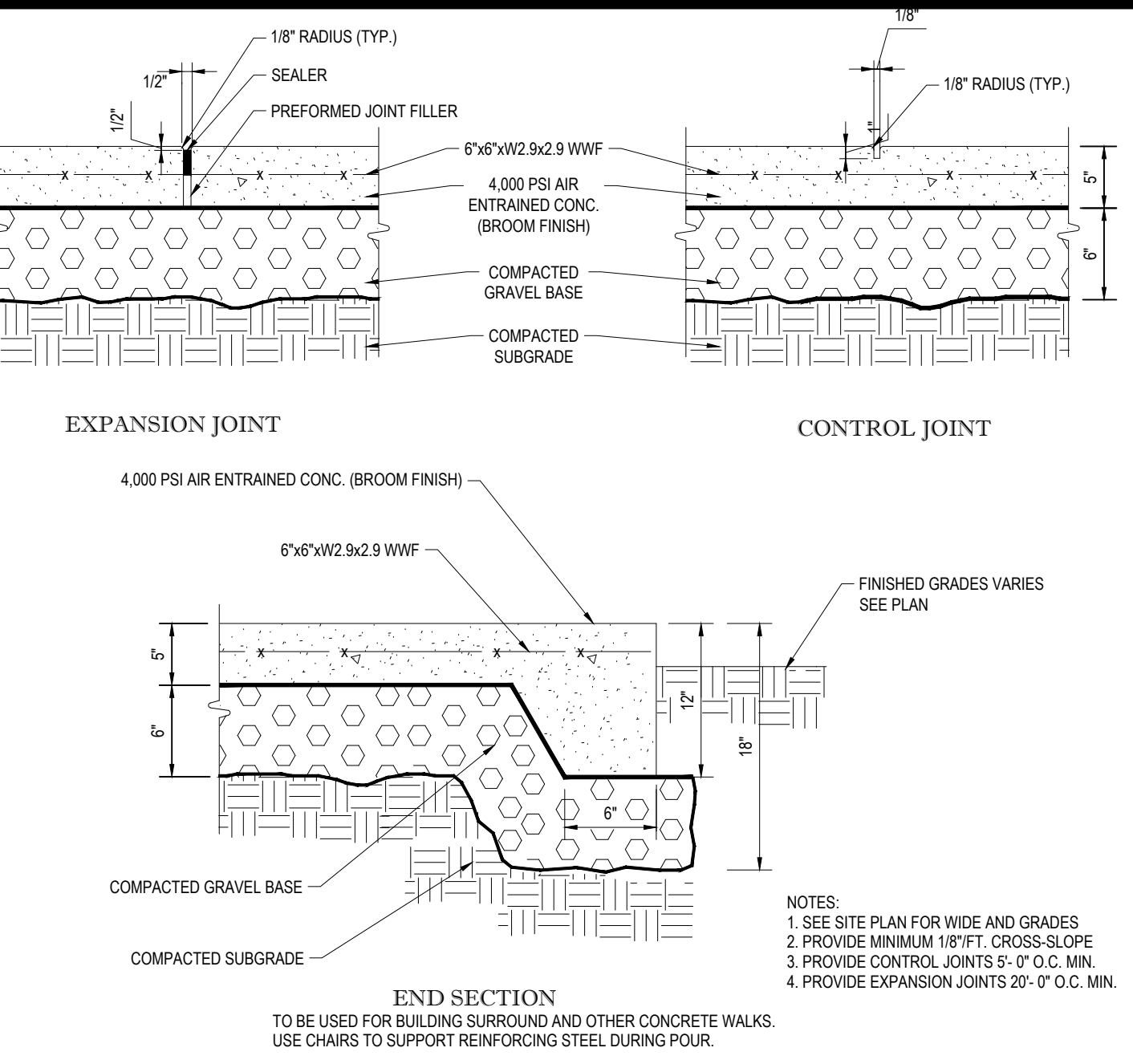
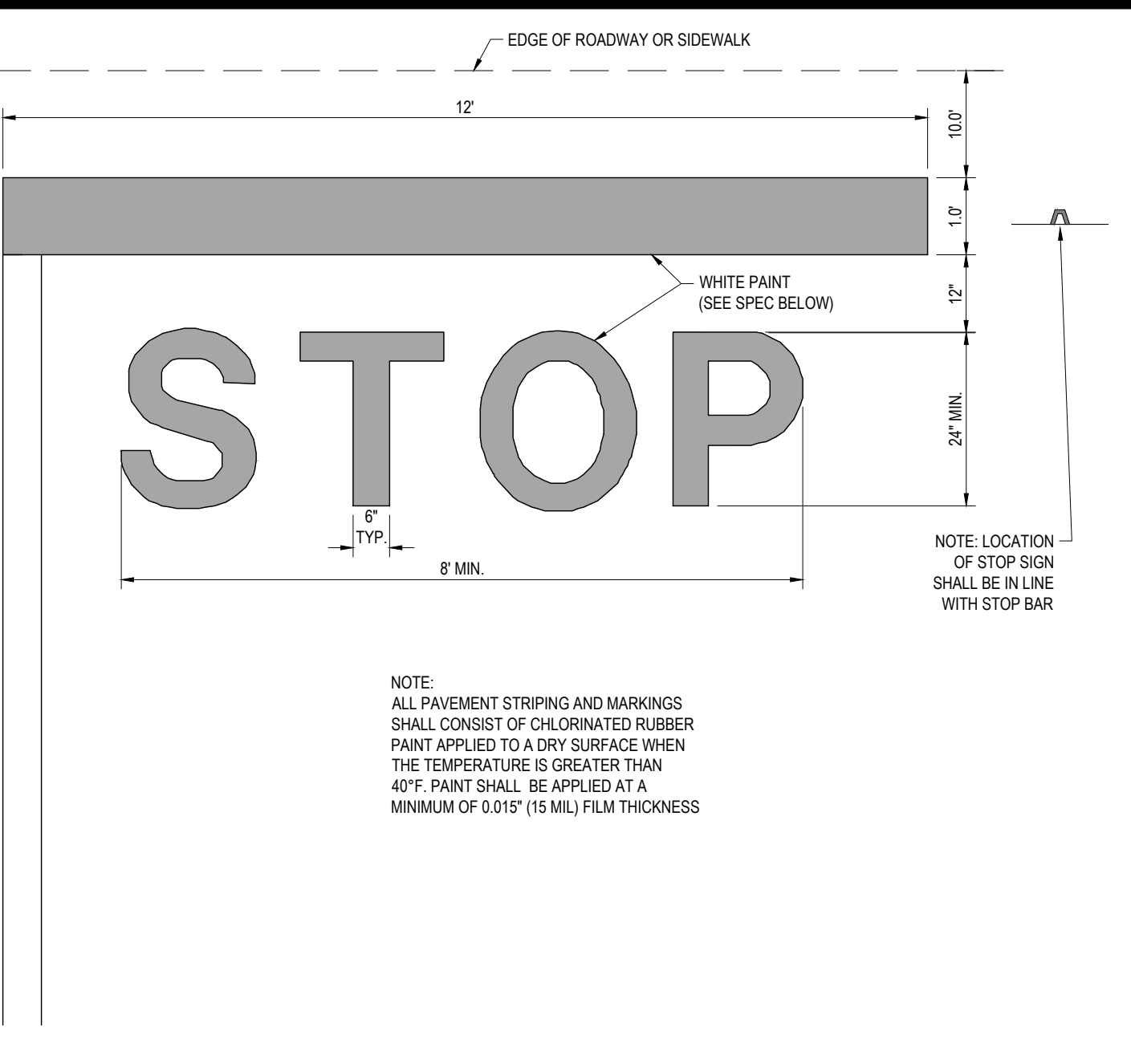
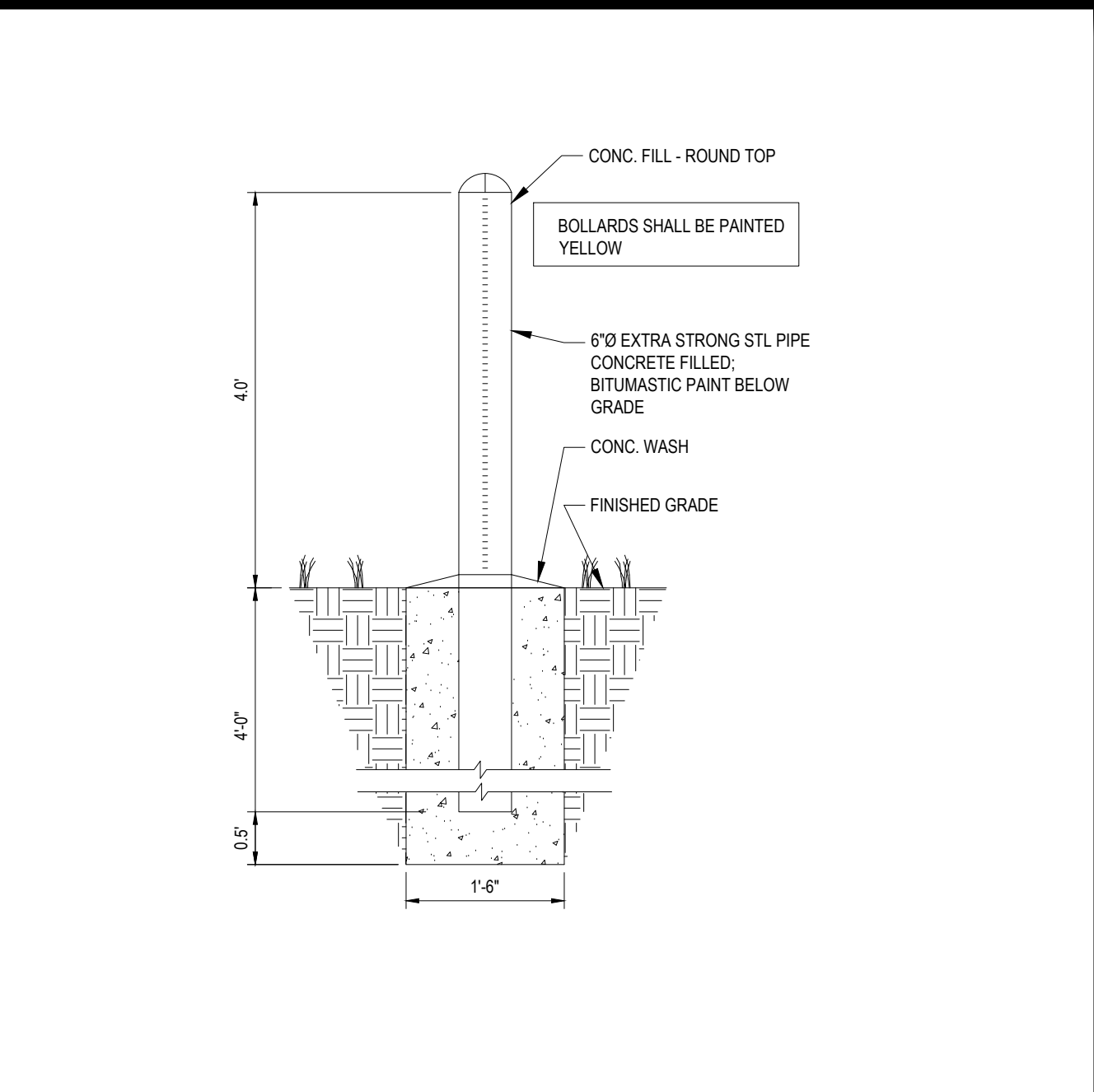
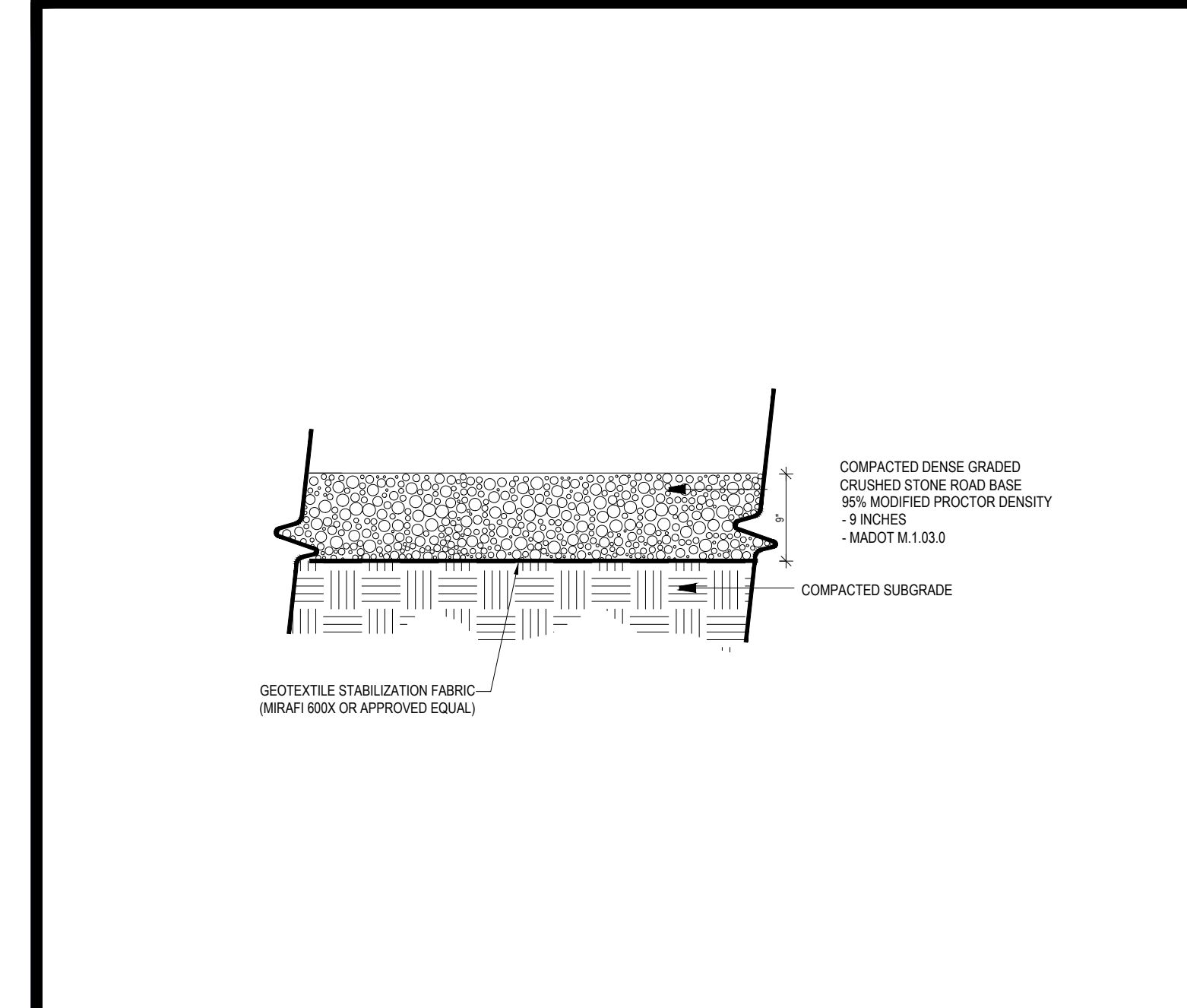
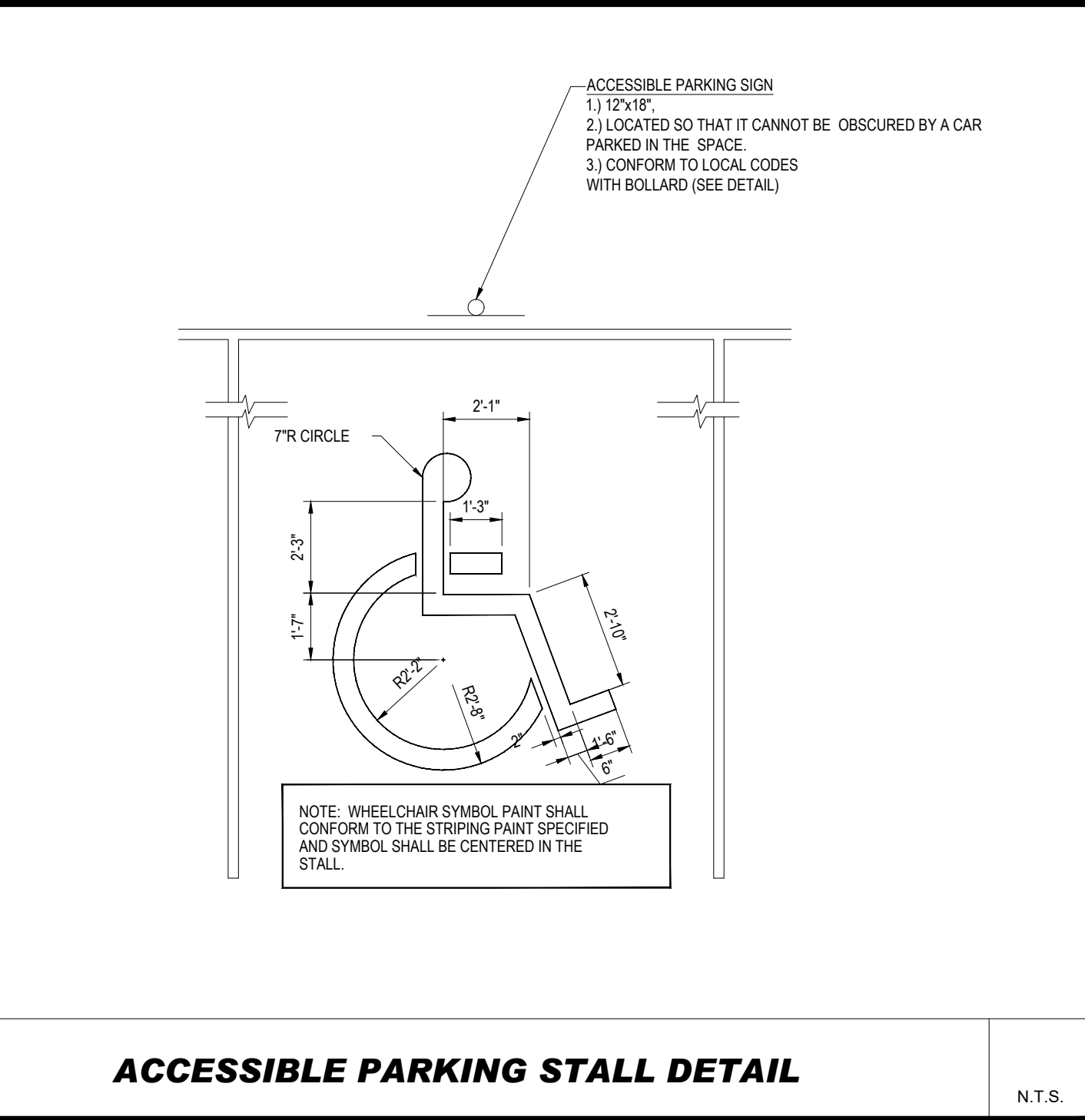
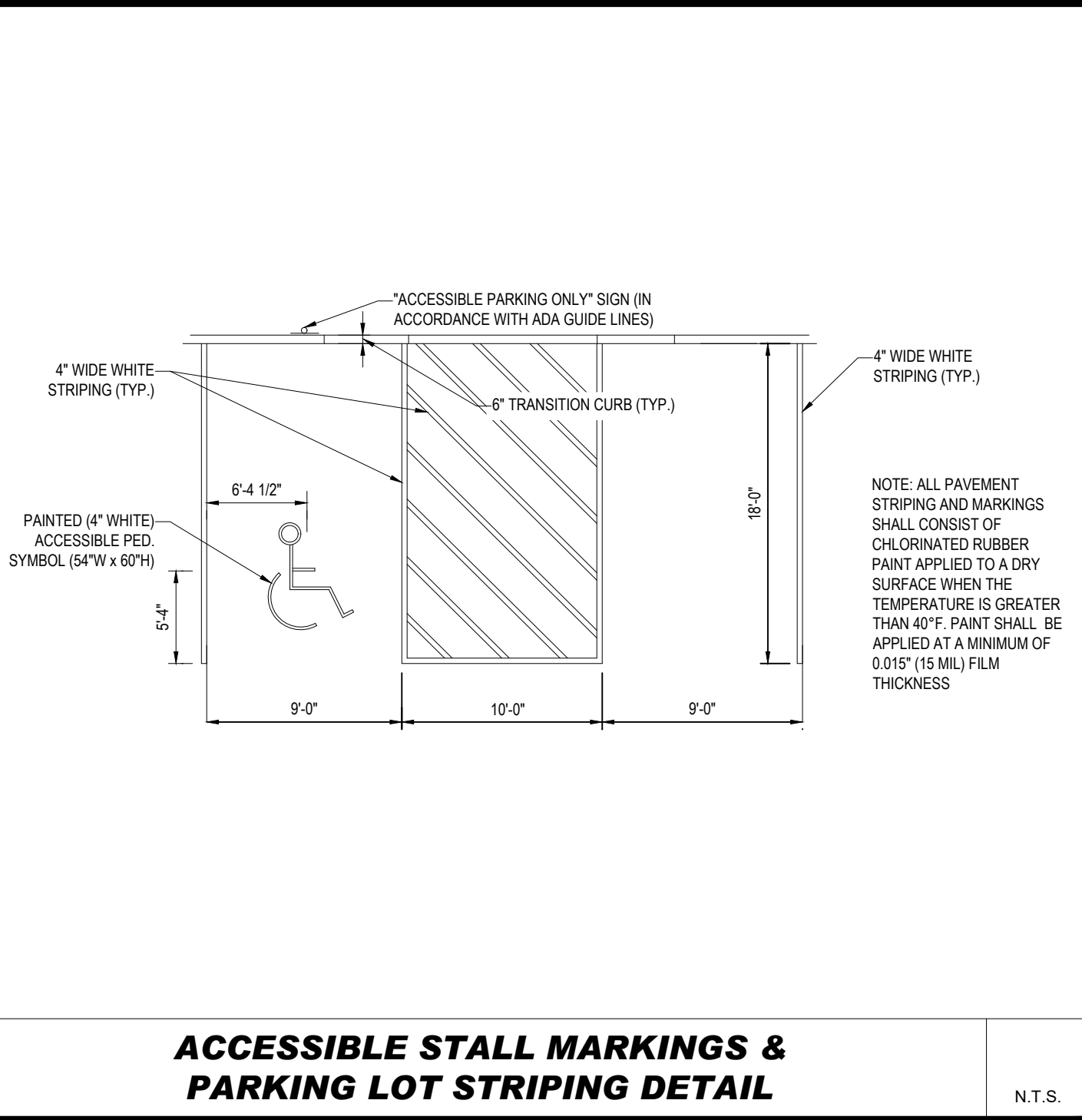
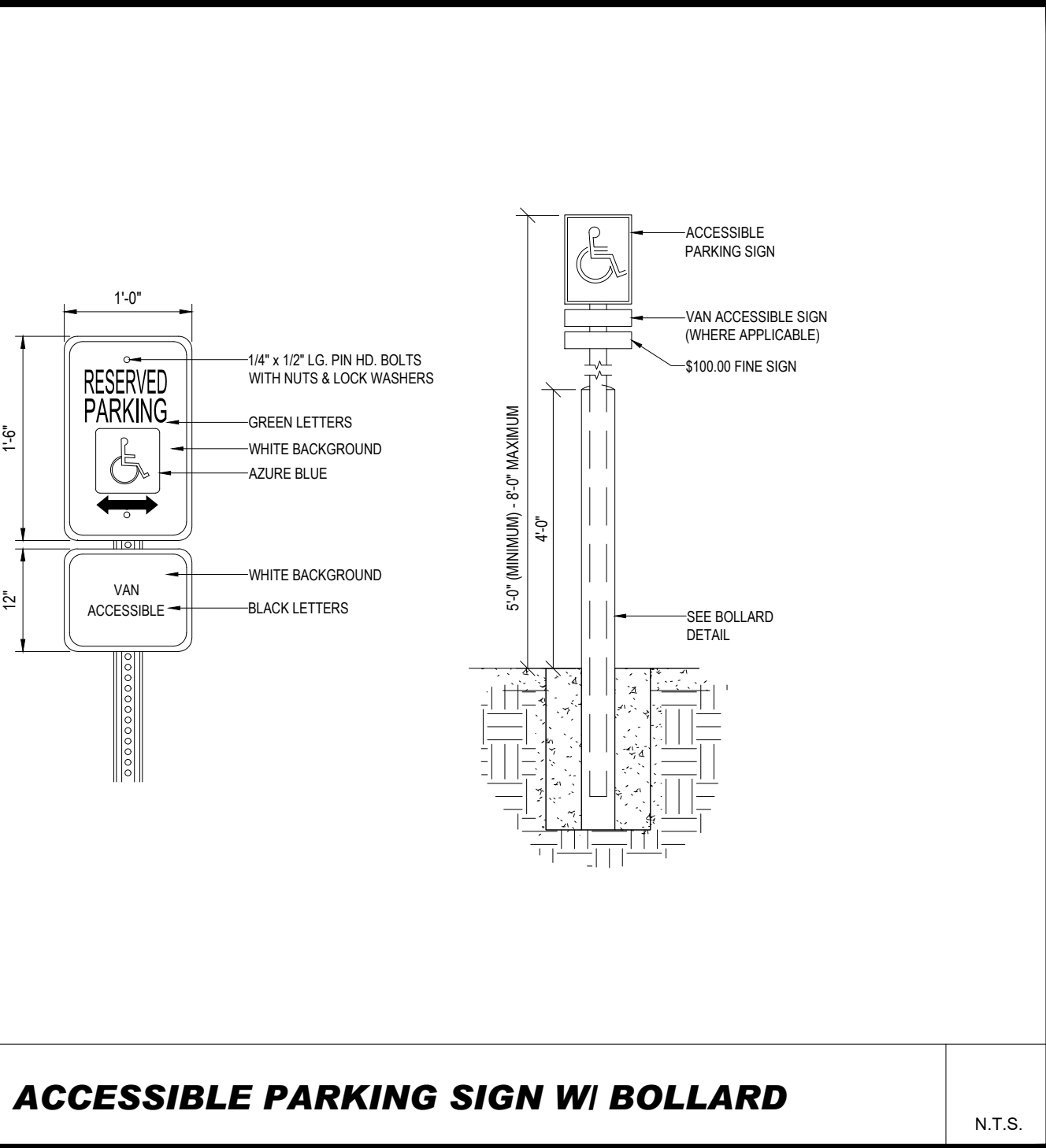
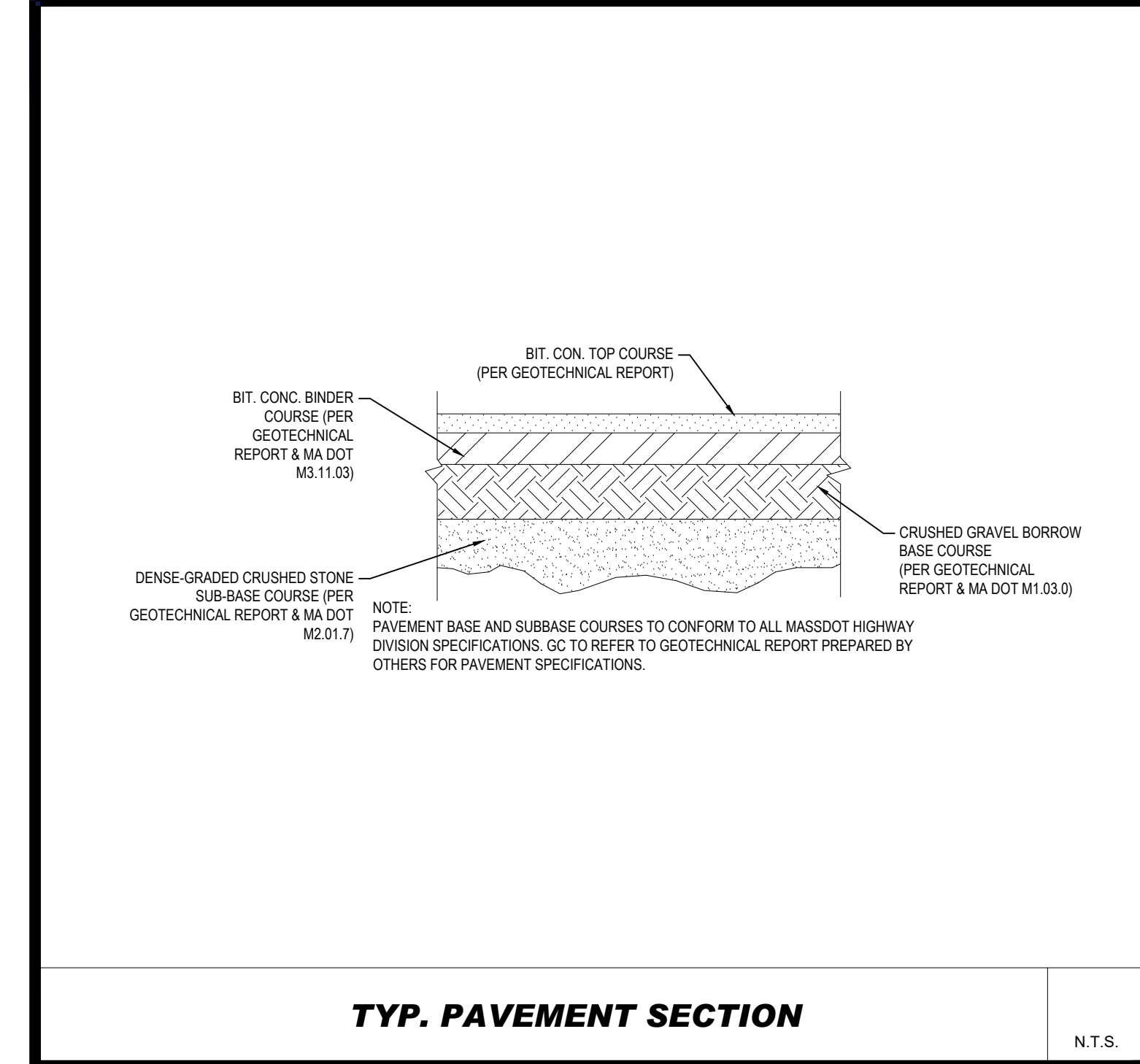

APPROVAL BLOCK

TOWN OF SUTTON PLANNING BOARD APPROVAL
APPROVED BY THE PLANNING BOARD OF THE TOWN OF SUTTON, MA.

SIGNATURE	DATE
SIGNATURE	DATE
SIGNATURE	DATE
SIGNATURE	DATE
SIGNATURE	DATE

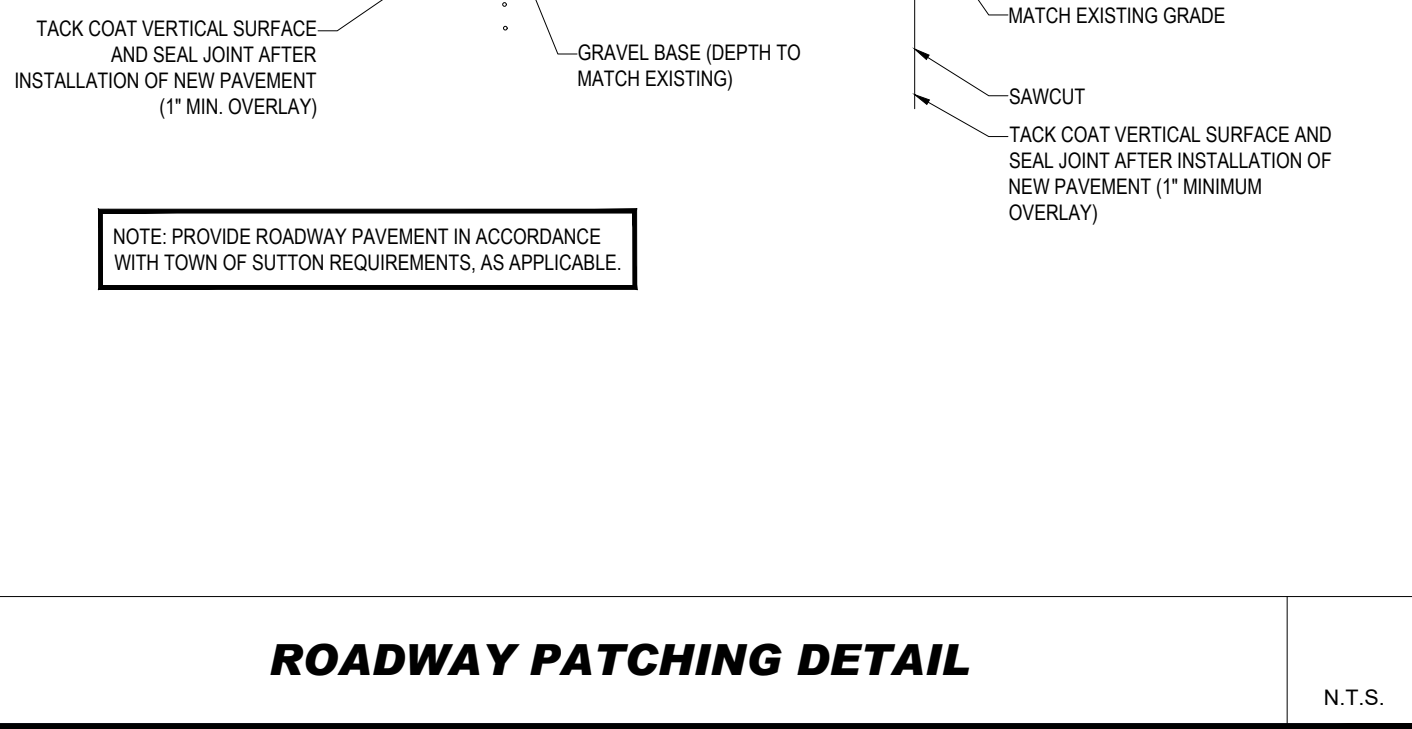
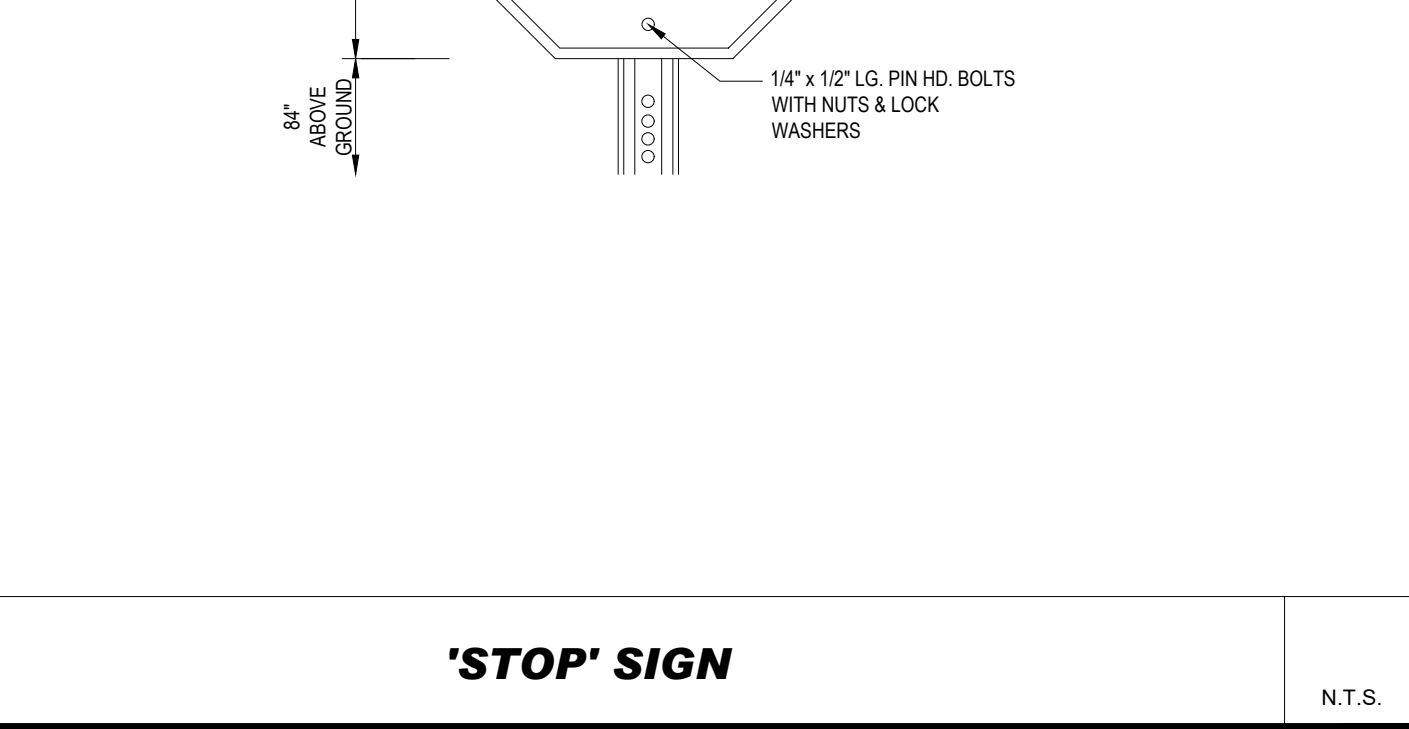
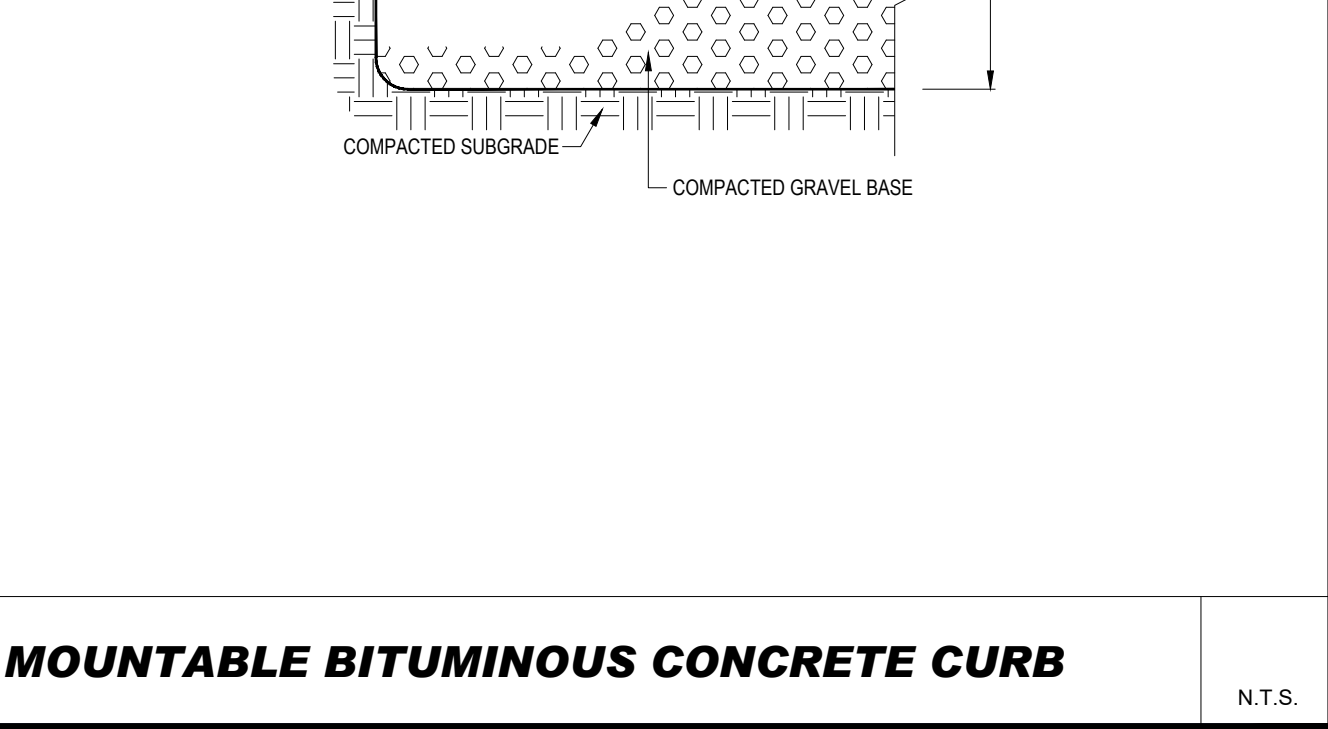

BOHLER

SITE CIVIL AND CONSULTING ENGINEERING
PROGRAM MANAGEMENT
LANDSCAPE ARCHITECTURE
SUSTAINABLE DESIGN
PERMITTING SERVICES
TRANSPORTATION SERVICES

REVISIONS				
REV	DATE	COMMENT	CHECKED BY	
1	09/07/2021	PER PLANNING & PEER REVIEW	AKD	MKB
2	10/20/2021	PER PLANNING APPROVAL	MKB	JAK

811

Know what's below.
Call before you dig.
ALWAYS CALL 811
It's fast. It's free. It's the law.

PERMIT SET

THIS DRAWING IS INTENDED FOR MUNICIPAL AND/OR AGENCY REVIEW AND APPROVAL. IT IS NOT INTENDED AS A CONSTRUCTION DOCUMENT UNLESS INDICATED OTHERWISE.

PROJECT No.: W201318
DRAWN BY: EKR
CHECKED BY: MKB
DATE: 07/27/2021
CAD ID: W201318-CVL-0

PROPOSED SITE PLAN DOCUMENTS

FOR

MIG ACTON, LLC

PROPOSED INDUSTRIAL BUILDING

MAP #4, BLOCK #27, LOT #59 & MAP #4, BLOCK #51
16R WORCESTER PROVIDENCE TURNPIKE & 12 JOHN ROAD
TOWN OF SUTTON
WORCESTER COUNTY, MA

BOHLER

352 TURNPIKE ROAD
SOUTHBOROUGH, MA 01772
Phone: (508) 480-9900

www.BohlerEngineering.com

J. KUCICH

PROFESSIONAL ENGINEER
MASSACHUSETTS REG. NO. 11530
NEW HAMPSHIRE REG. NO. 15476
CONNECTICUT REG. NO. 26177
RHODE ISLAND LICENSE NO. 3616
MAINE LICENSE NO. 12553

DETAIL SHEET

SHEET NUMBER:
C-901

REVISION 2 - 10/20/2021

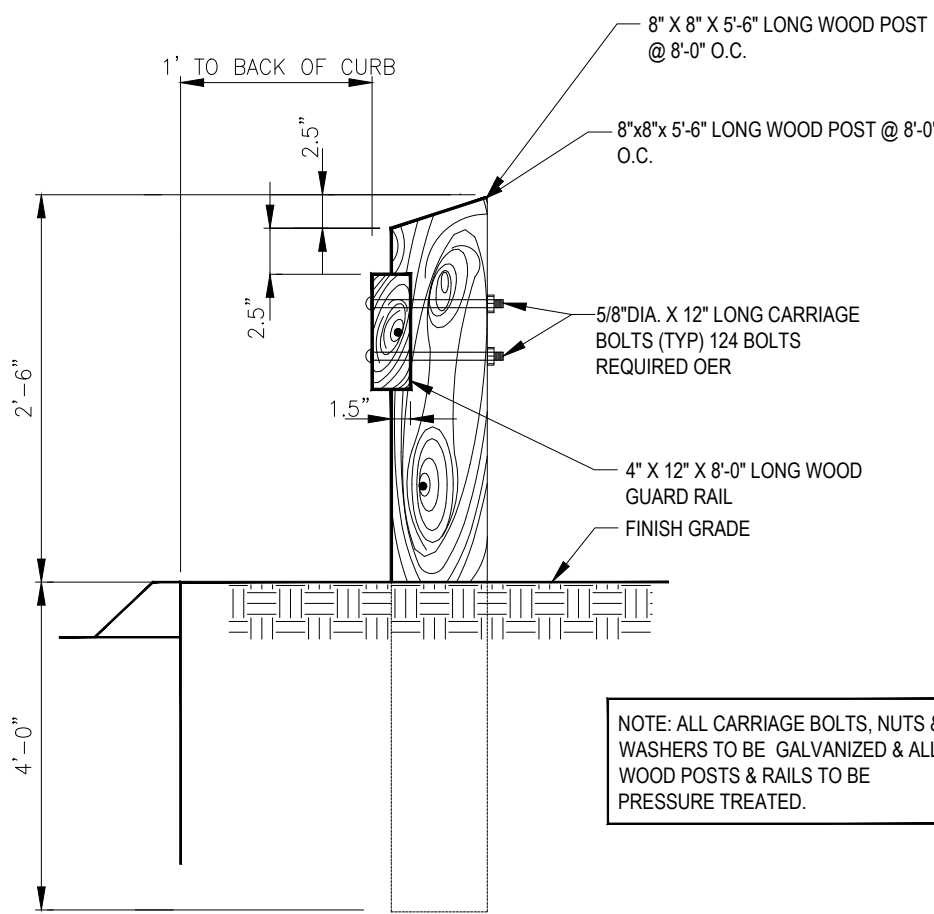

WOOD GUIDERAIL

N.T.S.

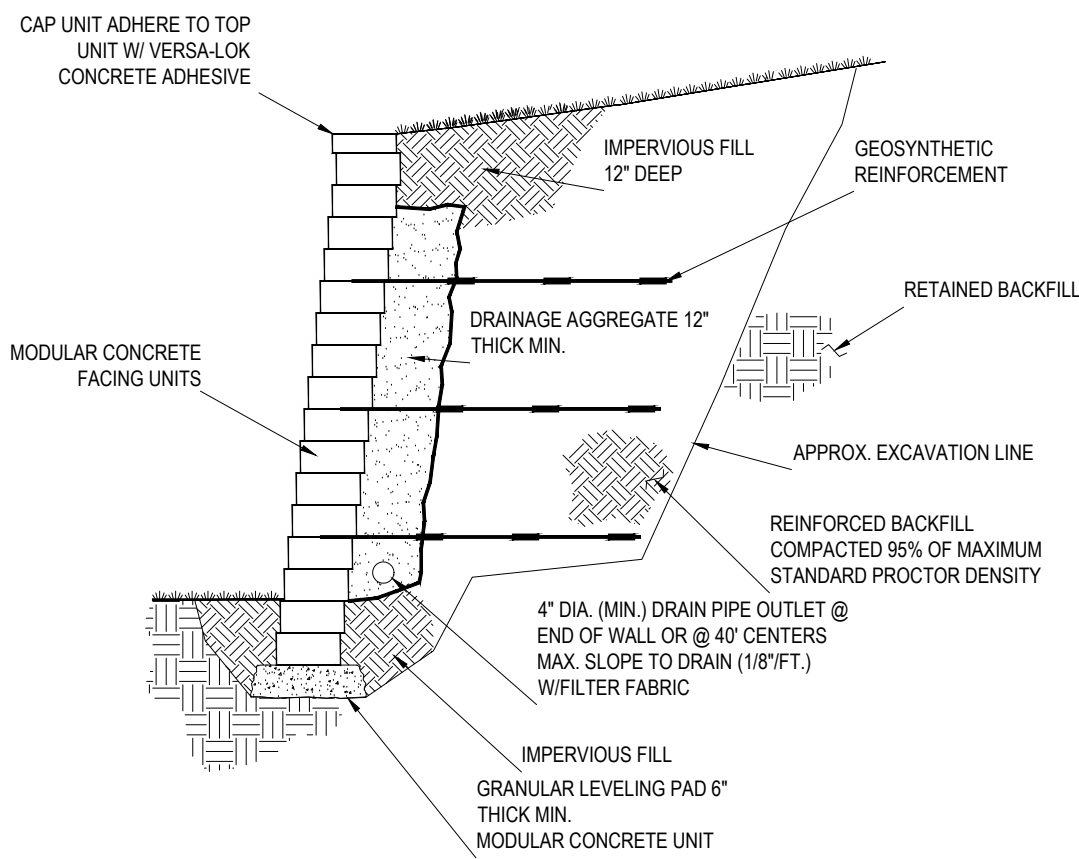

TYPICAL RETAINING WALL DETAIL

N.T.S.

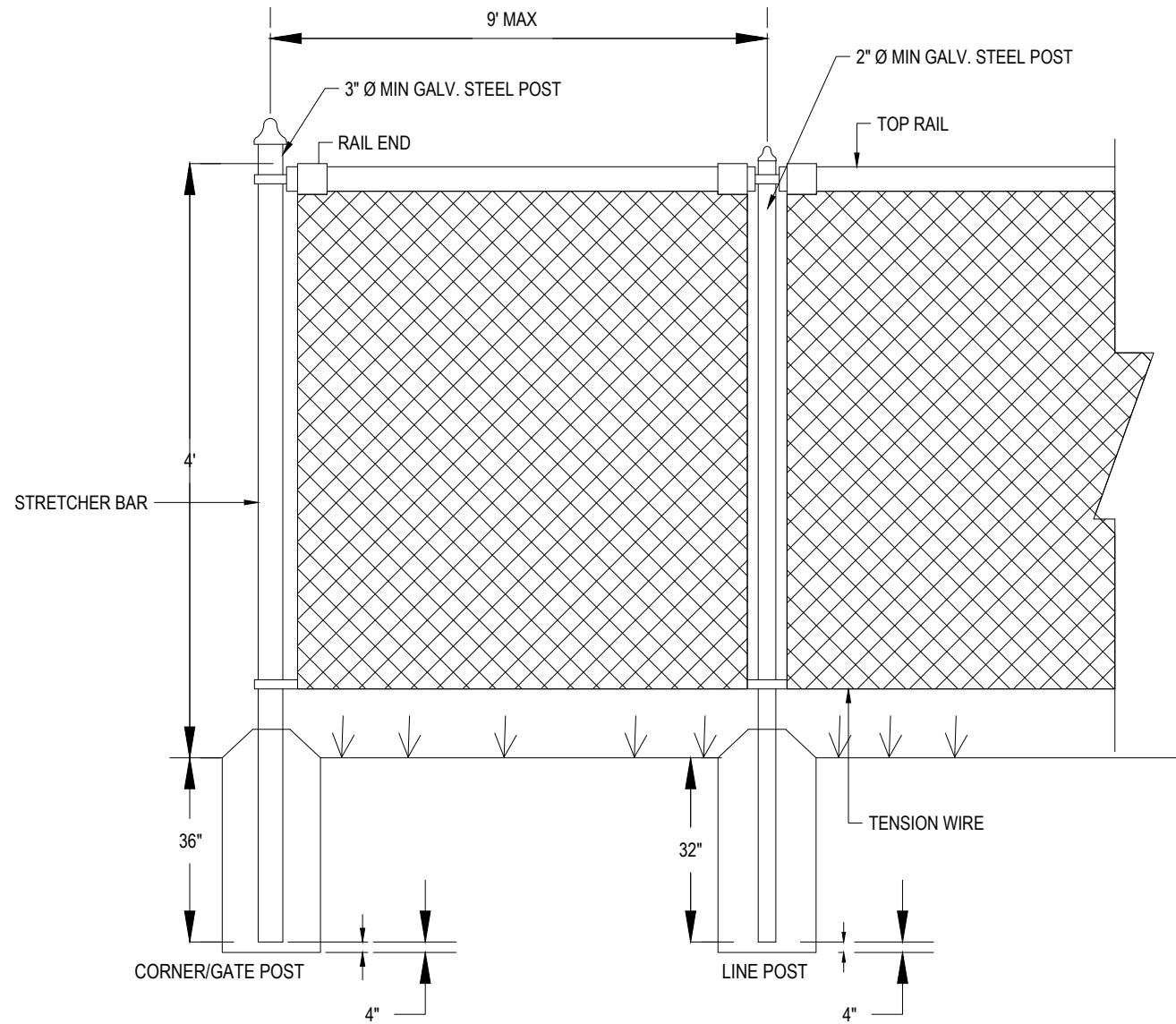

4' HIGH CHAIN LINK FENCE

N.T.S.

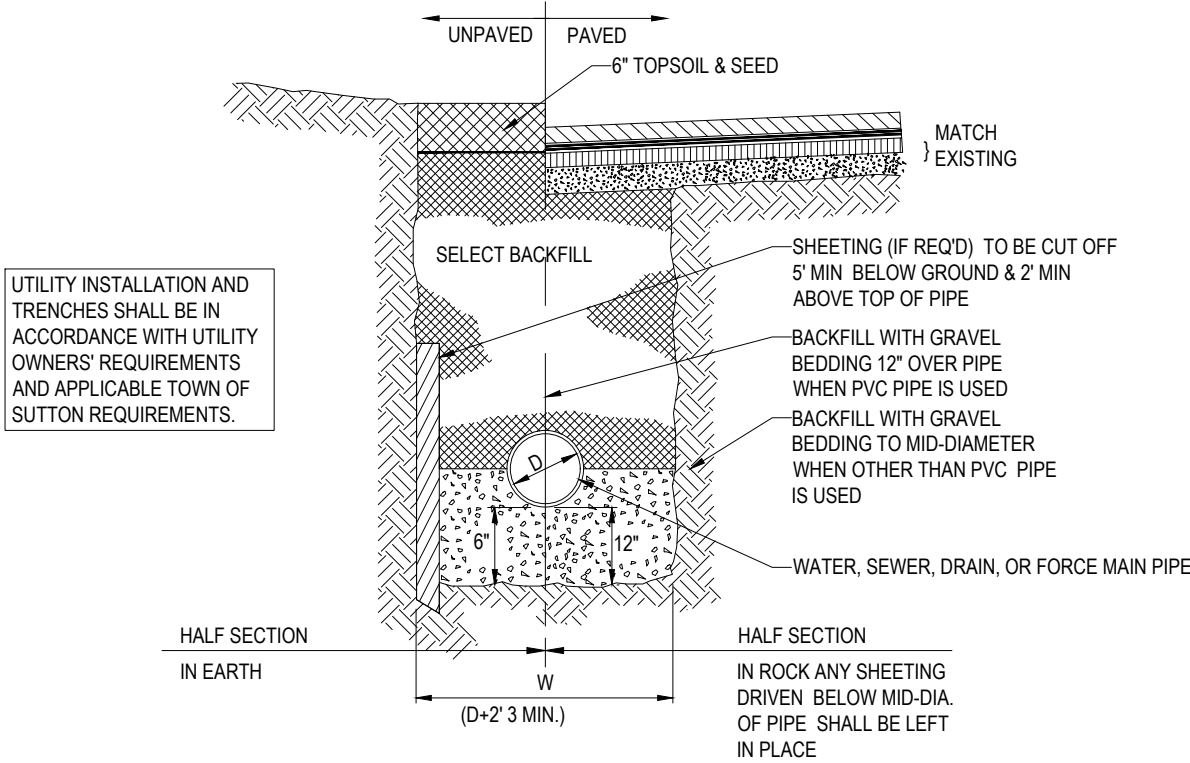

TYPICAL UTILITY TRENCH

N.T.S.

APPROVAL BLOCK

TOWN OF SUTTON PLANNING BOARD APPROVAL
APPROVED BY THE PLANNING BOARD OF THE TOWN OF SUTTON, MA.

SIGNATURE	DATE
SIGNATURE	DATE
SIGNATURE	DATE
SIGNATURE	DATE
SIGNATURE	DATE

BOHLER

SITE CIVIL AND CONSULTING ENGINEERING
PROFESSIONAL ENGINEERING
PROGRAM MANAGEMENT
LANDSCAPE ARCHITECTURE
SUSTAINABLE DESIGN
PERMITTING SERVICES
TRANSPORTATION SERVICES

REVISIONS

REV	DATE	COMMENT	CHECKED BY	DRAWN BY
1	09/07/2021	PER PLANNING & PEER REVIEW	AKD	MKB
2	10/20/2021	PER PLANNING APPROVAL	MKB	JAK



ALWAYS CALL 811
It's fast. It's free. It's the law.

PERMIT SET

THIS DRAWING IS INTENDED FOR MUNICIPAL AND/OR AGENCY REVIEW AND APPROVAL. IT IS NOT INTENDED AS A CONSTRUCTION DOCUMENT UNLESS INDICATED OTHERWISE.

PROJECT No.: W201318
DRAWN BY: EKR
CHECKED BY: MKB
DATE: 07/27/2021
CAD ID: W201318-CVL-0

PROJECT:

PROPOSED SITE
PLAN DOCUMENTS

FOR

MIG ACTON, LLC

PROPOSED
INDUSTRIAL BUILDING

MAP #4, BLOCK #27, LOT #59 &
MAP #4, BLOCK #51
16R WORCESTER PROVIDENCE
TURNPIKE & 12 JOHN ROAD
TOWN OF SUTTON
WORCESTER COUNTY, MA

BOHLER

352 TURNPIKE ROAD
SOUTHBOROUGH, MA 01772
Phone: (508) 480-9900

www.BohlerEngineering.com

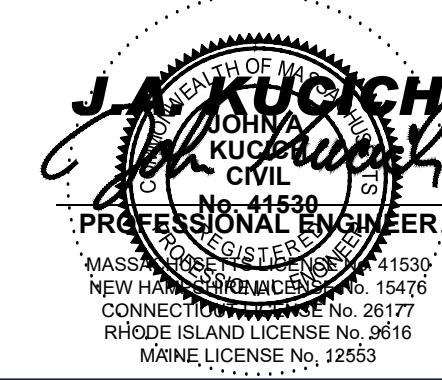

SHEET TITLE:

DETAIL
SHEET

SHEET NUMBER:

C-902

REVISION 2 - 10/20/2021

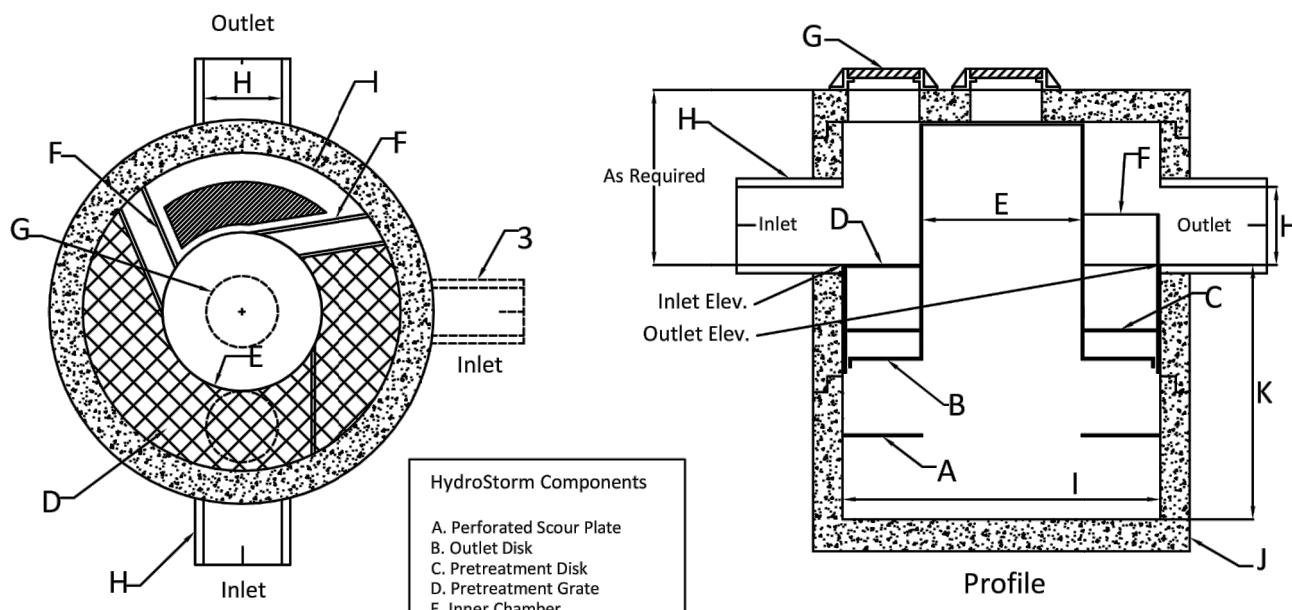

HydroStorm Components

A. Perforated Scour Plate
B. Outlet Disk
C. Pretreatment Grate
D. By-Pass Weir
E. Inner Chamber
F. Frame and Cover (1-2)
G. Inlet and Outlet Pipes
H. Inlet
I. Structure Diameter
J. Base Extension (HS4 - HS6)
K. Sump Depth

HydroStorm by Hydroworks, LLC
US Patent No. 10,710,907
www.hydroworks.com
888-290-7900

HydroStorm Dimensions / Capacities									
Model	Diameter ft. (in)	Sump Depth ft. (in)	Inlet Chamber Diam. ft. (in)	Max. Pipe ft. (in)	Oil Spill Volume gal (L)	Oil Spill Volume ft ³ (m ³)	Bediment Volume ft ³ (m ³)	Total Volume gal (L)	Total Volume ft ³ (m ³)
HS 3	3 (0.9)	3 (0.9)	1.5 (0.45)	18 (450)	40 (155)	10 (0.35)	155 (600)		
HS 4	4 (1.2)	4 (1.2)	2 (0.6)	24 (600)	95 (375)	30 (0.85)	375 (1420)		
HS 5	5 (1.5)	5 (1.5)	2.5 (0.8)	30 (750)	165 (635)	60 (1.8)	730 (2780)		
HS 6	6 (1.8)	6 (1.8)	3 (0.9)	36 (900)	270 (1030)	110 (3.2)	1265 (4800)		
HS 7	7 (2.1)	6.5 (2.0)	3.5 (1.0)	42 (1050)	410 (1540)	160 (4.6)	1870 (7080)		
HS 8	8 (2.4)	7 (2.1)	4 (1.2)	48 (1200)	615 (2330)	220 (6.2)	2630 (9960)		
HS 10	10 (3.0)	9 (2.7)	5 (1.5)	60 (1500)	1130 (4285)	465 (13.1)	5285 (20015)		
HS 12	12 (3.6)	11 (3.3)	6 (1.8)	72 (1800)	1875 (7100)	835 (23.7)	9305 (35225)		

Notes:

- Headloss K factor of 1.04 for hydraulic gradeline calculations
- Sump depths shown are typical. Additional depth can be added as required
- Multiple inlet pipes allowed
- Drops allowed
- Inlet invert elevations should be the same or higher than the outlet invert elevation. Inlet can be up to 12" (300 mm) lower than outlet if pretreatment area is omitted but 12" (300 mm) must be added to sump depth to maintain overall treatment volume.
- Solid Cover shown. HydroStorm can be designed with an inlet grate if required.
- Oil capacities given are spill capacities.
- Sediment depths are maximum holding capacities and not recommended capacities for regular maintenance.
- Capacities are rounded down to nearest 5 gal or ft³ (11 or 0.1 m³ for metric units)
- Base Extensions not provided on standard units larger than the HS 6. Extensions can be provided if required due to groundwater/buoyancy concerns at the request of the engineer of record.
- HS4 to HS6 models require one frame and cover. HS7 to HS12 models require two covers



HYDROSTORM DETAIL SHOWN FOR INFORMATIONAL PURPOSES ONLY.
CONTRACTOR TO INSTALL PER MANUFACTURER'S REQUIREMENTS.

HYDROWORKS HYDROSTORM HS6

N.T.S.

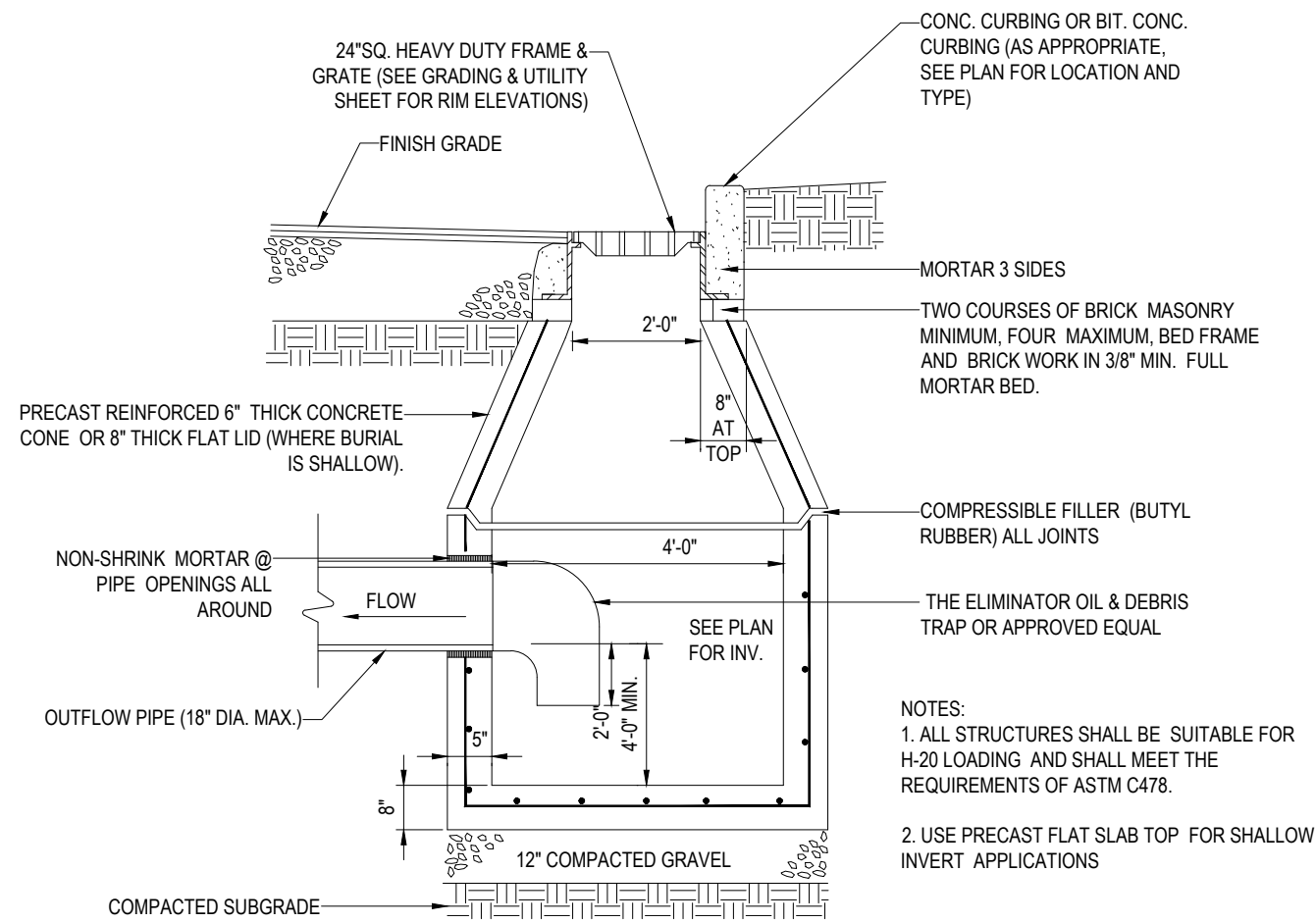

PRECAST CONCRETE DEEP SUMP CATCH BASIN DETAIL

N.T.S.

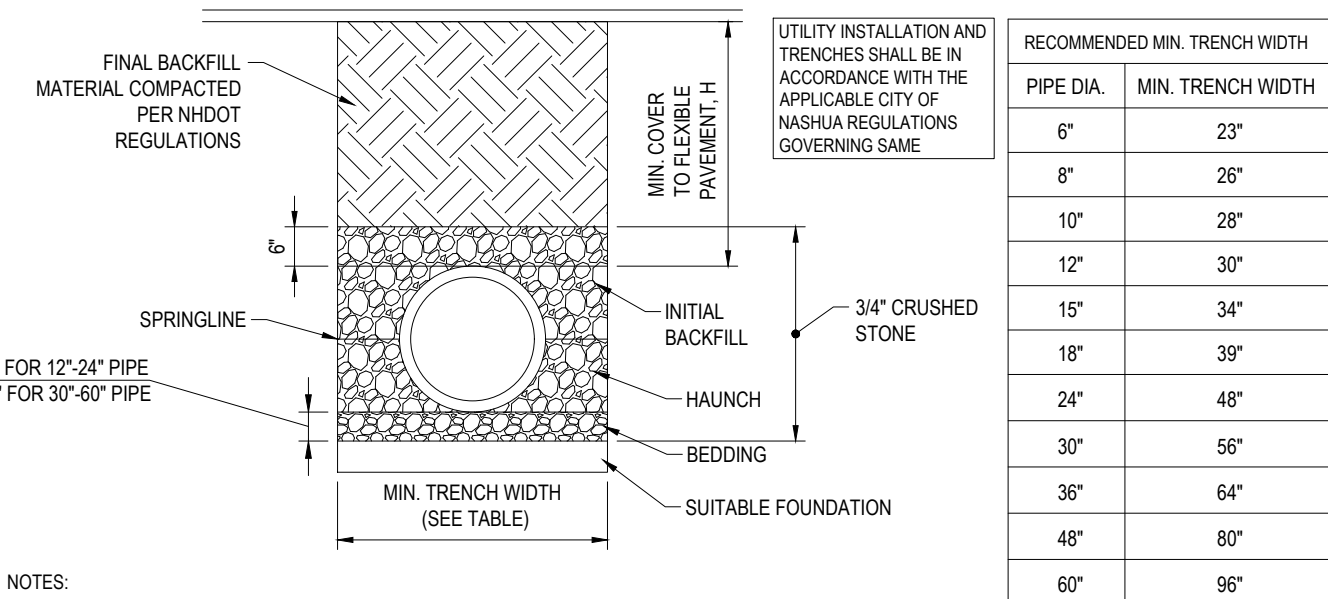

HDPE STORM DRAINAGE TRENCH

N.T.S.

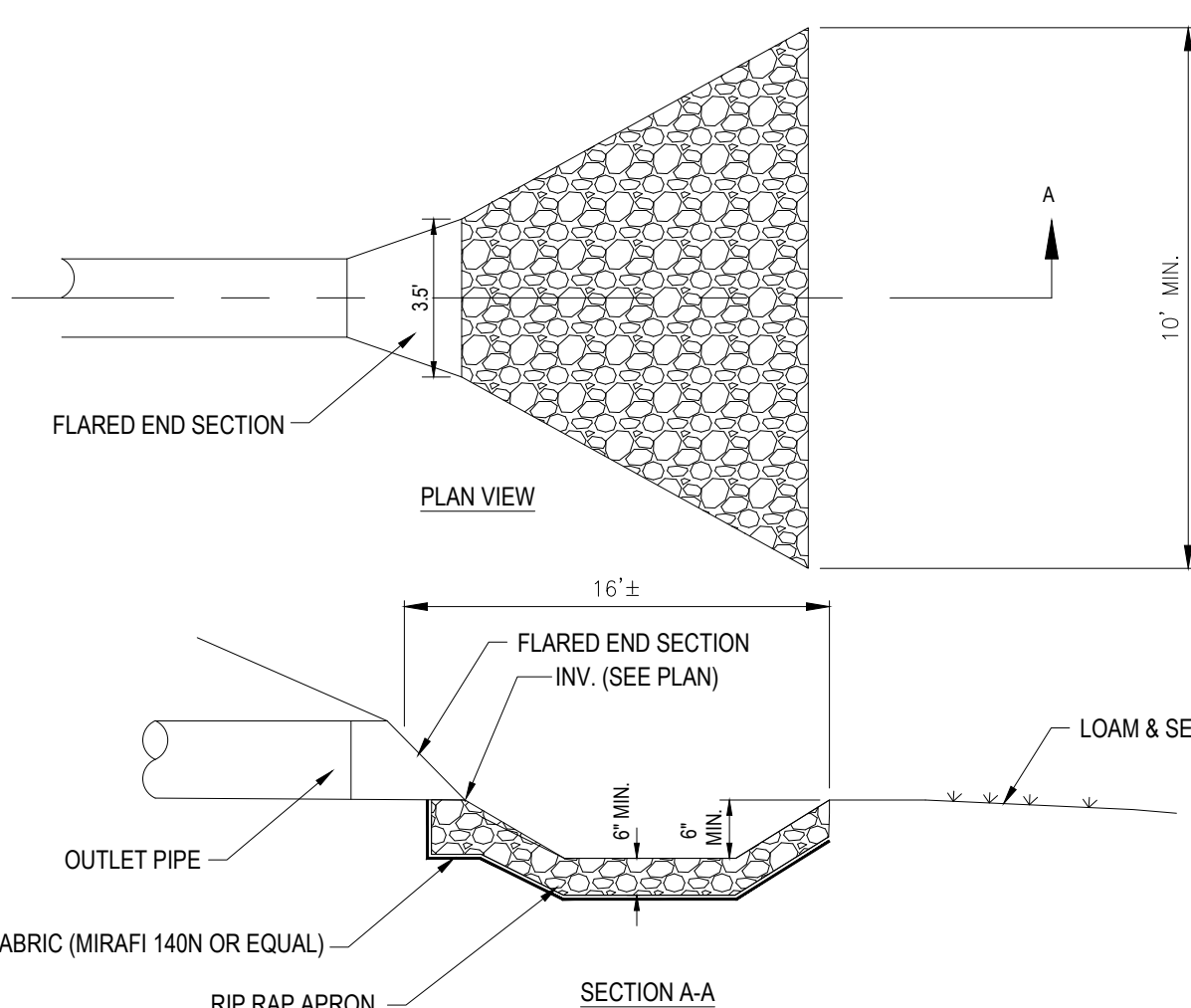

FLARED END SECTION WITH RIP RAP APRON DETAIL

N.T.S.

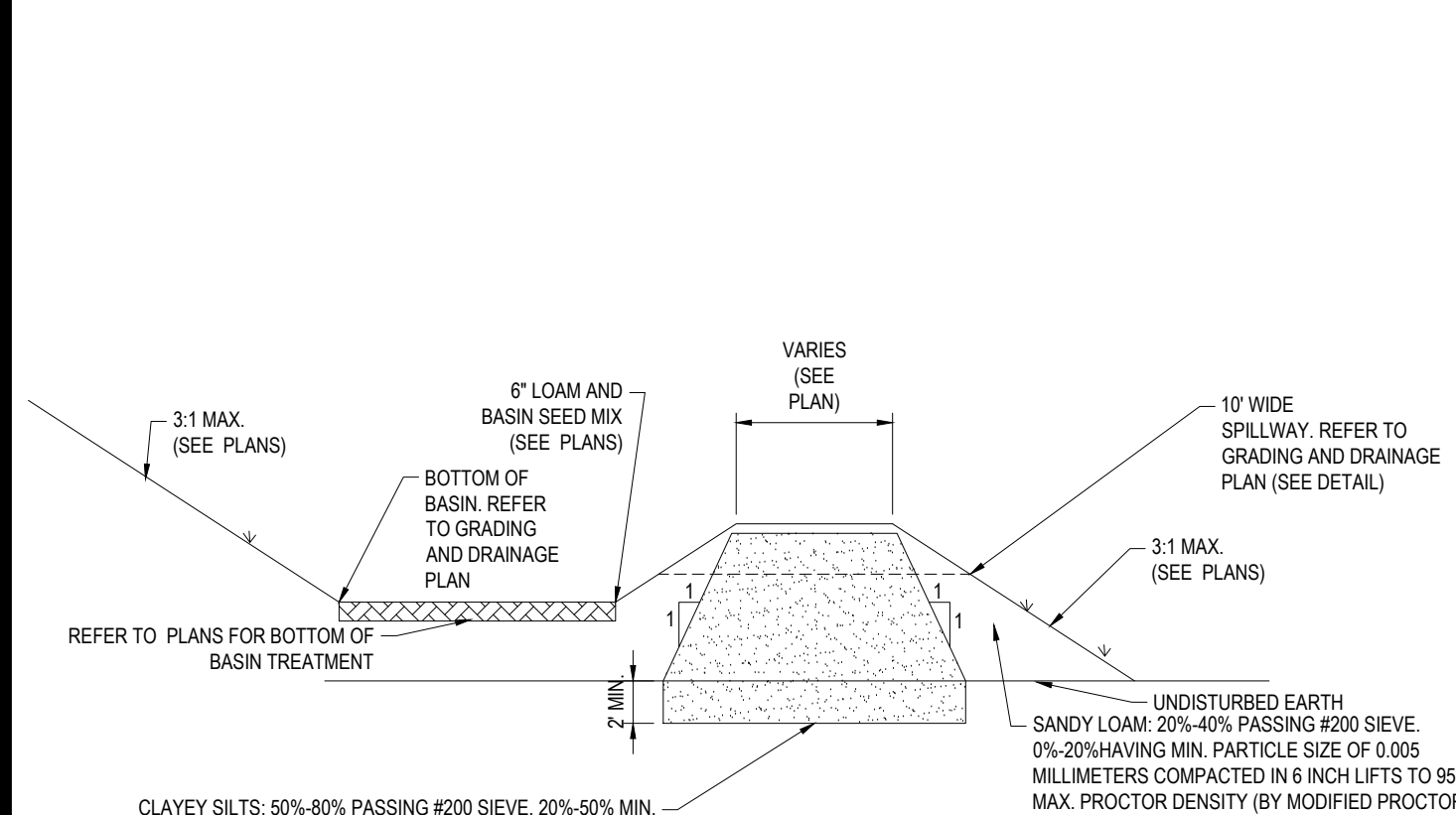

DETENTION/INFILTRATION BASIN BERM DETAIL

N.T.S.

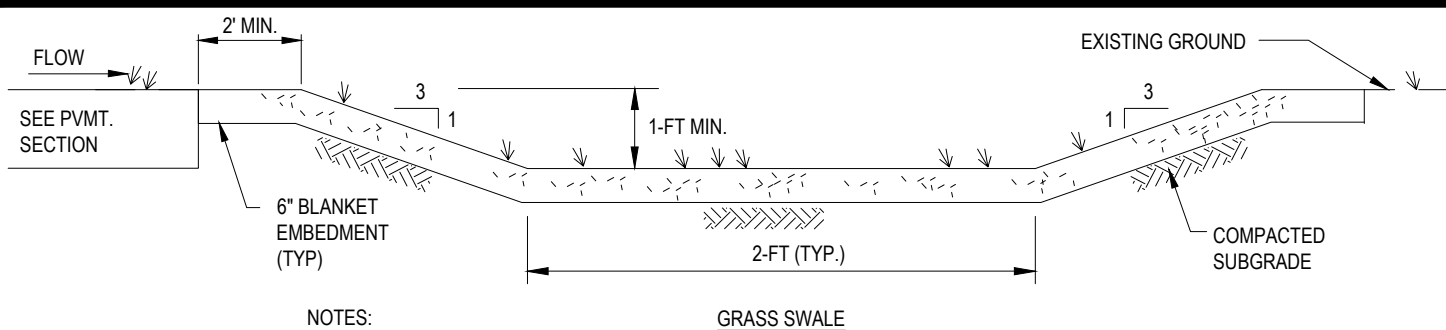

GRASS CHANNEL

N.T.S.

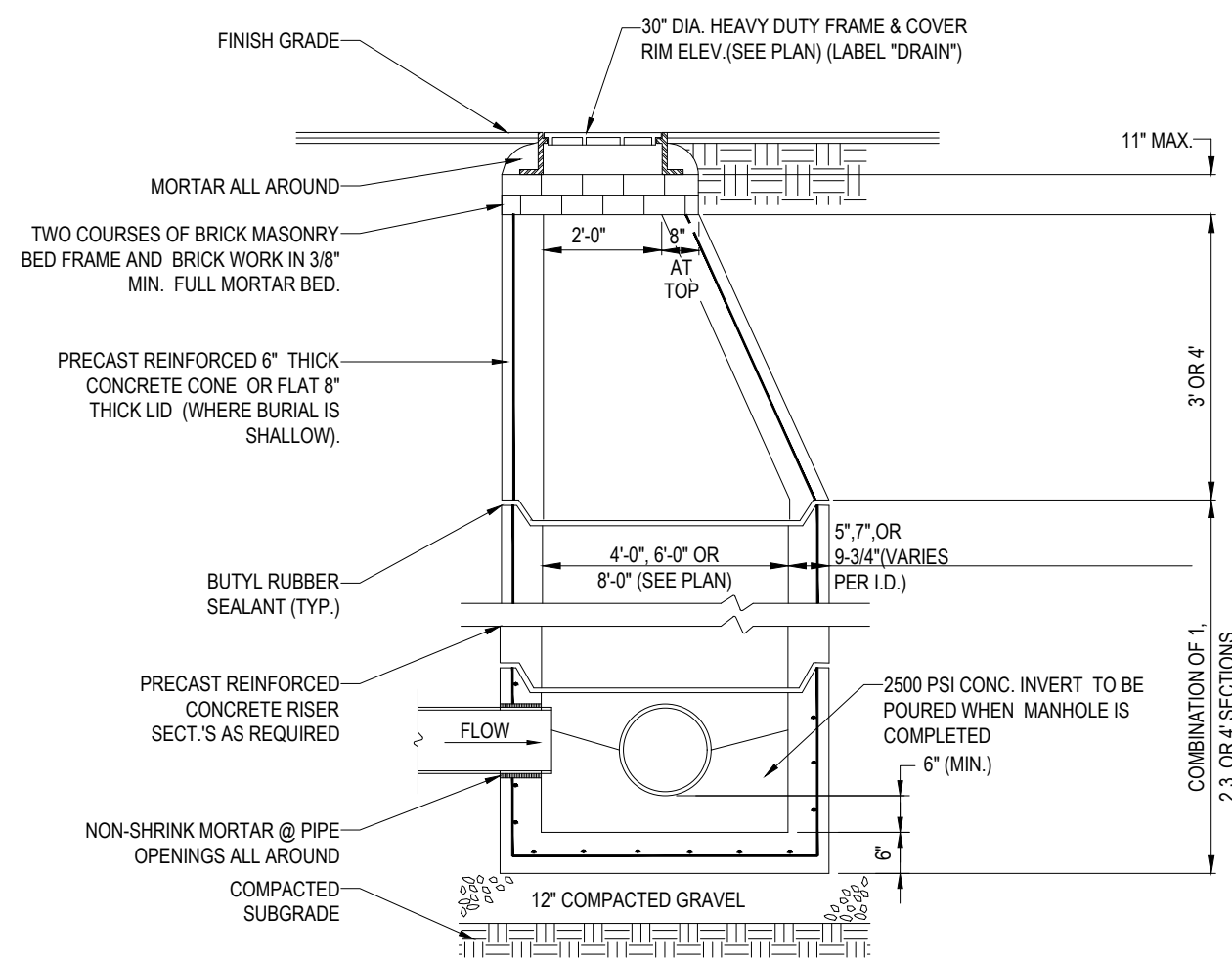

TYP. PRECAST CONCRETE MANHOLE STORM DRAIN

N.T.S.

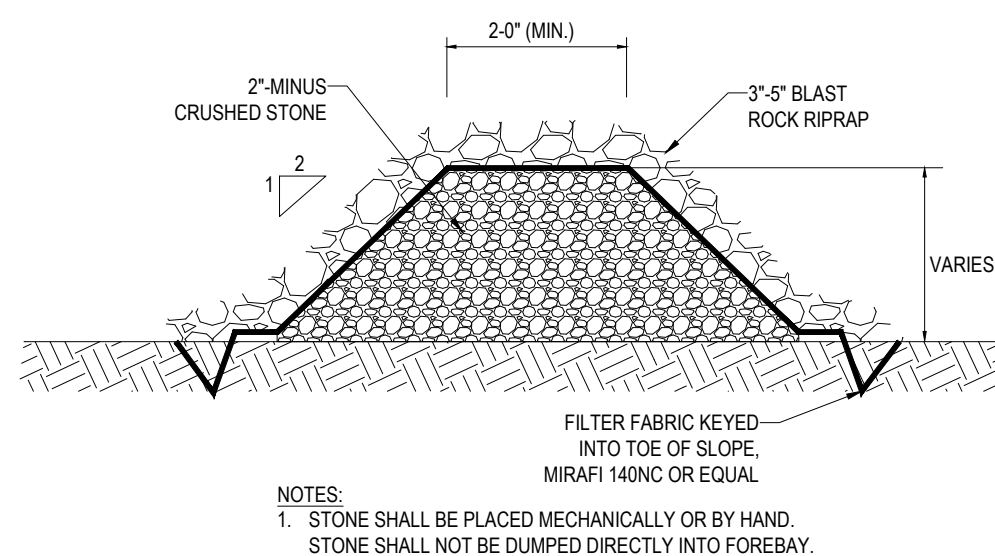

STONE CHECK DAM

N.T.S.

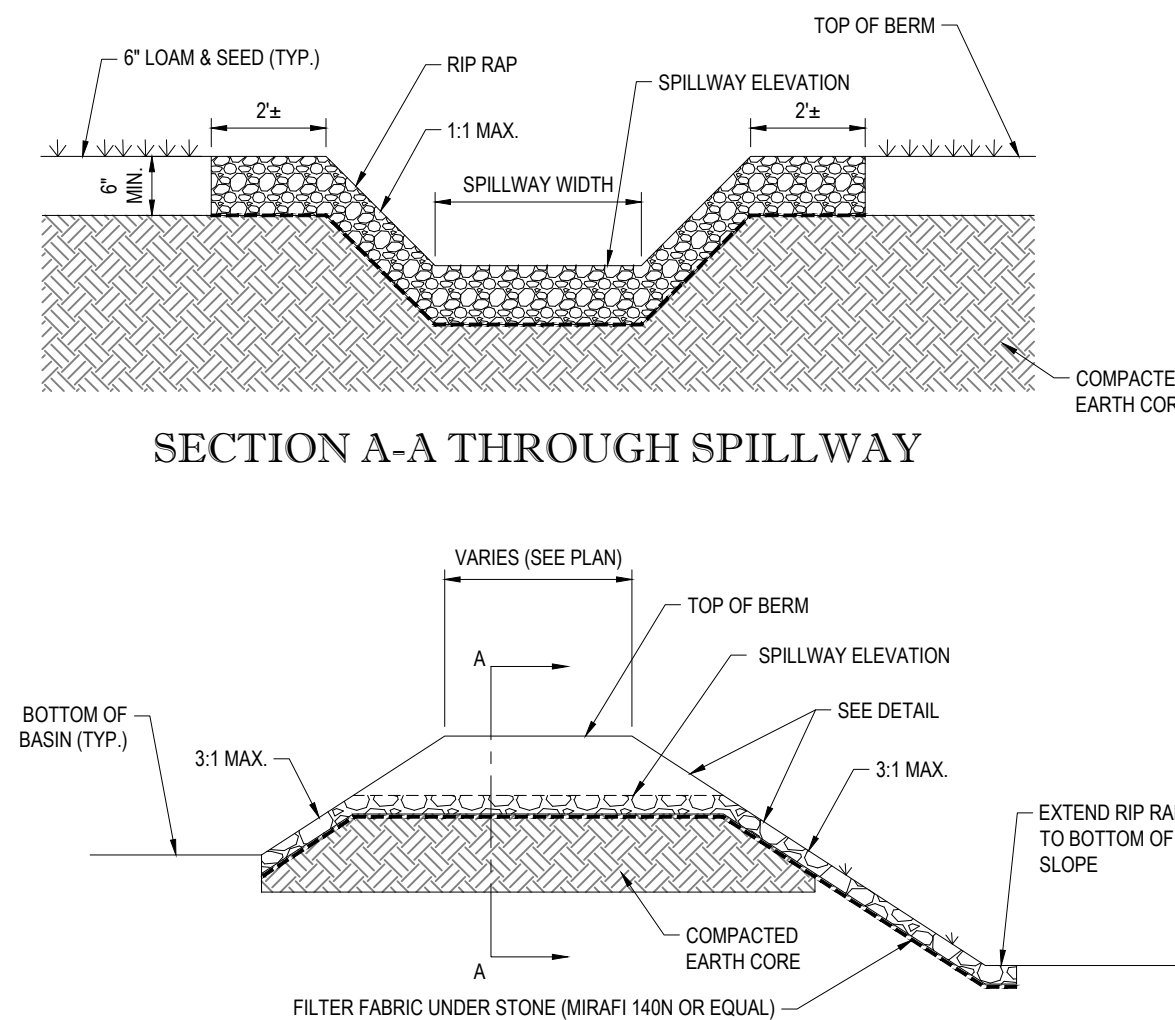

SPILLWAY DETAIL

N.T.S.



REVISIONS

REV	DATE	COMMENT	CHECKED BY
1	09/07/2021	PER PLANNING & PEER REVIEW	AKD
2	10/20/2021	PER PLANNING APPROVAL	MKB
			JAK



Know what's below.
Call before you dig.
ALWAYS CALL 811
It's fast. It's free. It's the law.

PERMIT SET

THIS DRAWING IS INTENDED FOR MUNICIPAL AND/OR AGENCY REVIEW AND APPROVAL. IT IS NOT INTENDED AS A CONSTRUCTION DOCUMENT UNLESS INDICATED OTHERWISE.

PROJECT No.: W201318
DRAWN BY: EKR
CHECKED BY: MKB
DATE: 07/27/2021
CAD I.D.: W201318-CVL-0

PROJECT:

PROPOSED SITE PLAN DOCUMENTS

FOR

MIG ACTON, LLC

PROPOSED INDUSTRIAL BUILDING

MAP #4, BLOCK #27, LOT #59 &
MAP #4, BLOCK #51
16R WORCESTER PROVIDENCE
TURNPIKE & 12 JOHN ROAD
TOWN OF SUTTON
WORCESTER COUNTY, MA

BOHLER

352 TURNPIKE ROAD
SOUTHBOROUGH, MA 01772
Phone: (508) 480-9900

www.BohlerEngineering.com

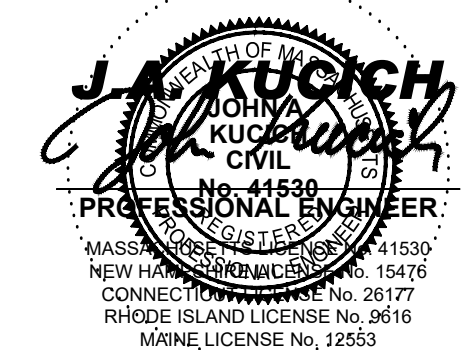

SHEET TITLE:

DETAIL SHEET

SHEET NUMBER:

C-904

REVISION 2 - 10/20/2021

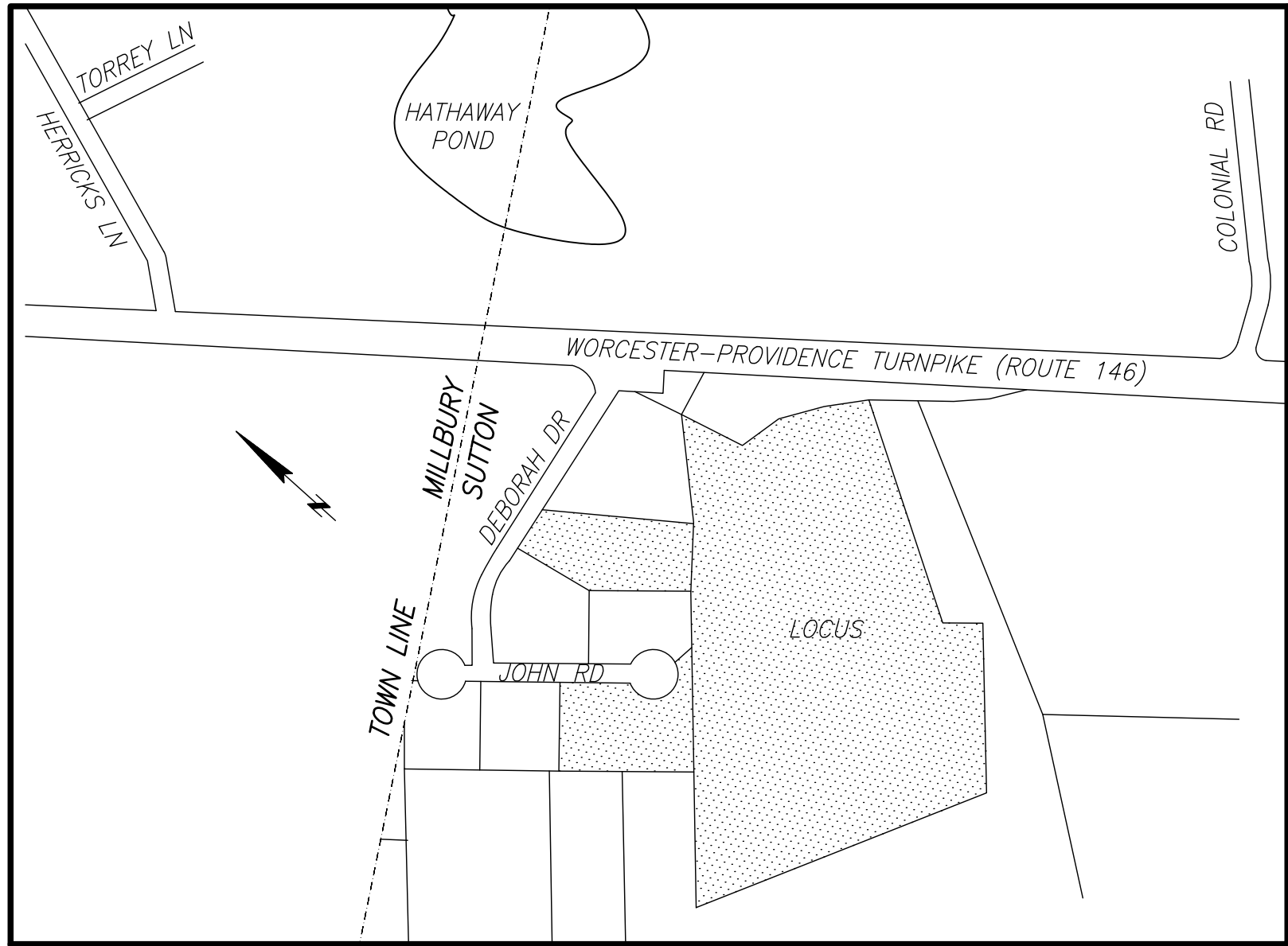

LOCUS MAP NOT TO SCALE

I CERTIFY THAT THIS PLAN IS BASED ON AN ACTUAL FIELD SURVEY AND THE LATEST PLANS AND DEEDS OF RECORD.

TIMOTHY R. AGURKIS, PLS (MA# 52782)
TRA@FELDMANSURVEYORS.COM

MARCH 3, 2021
DATE

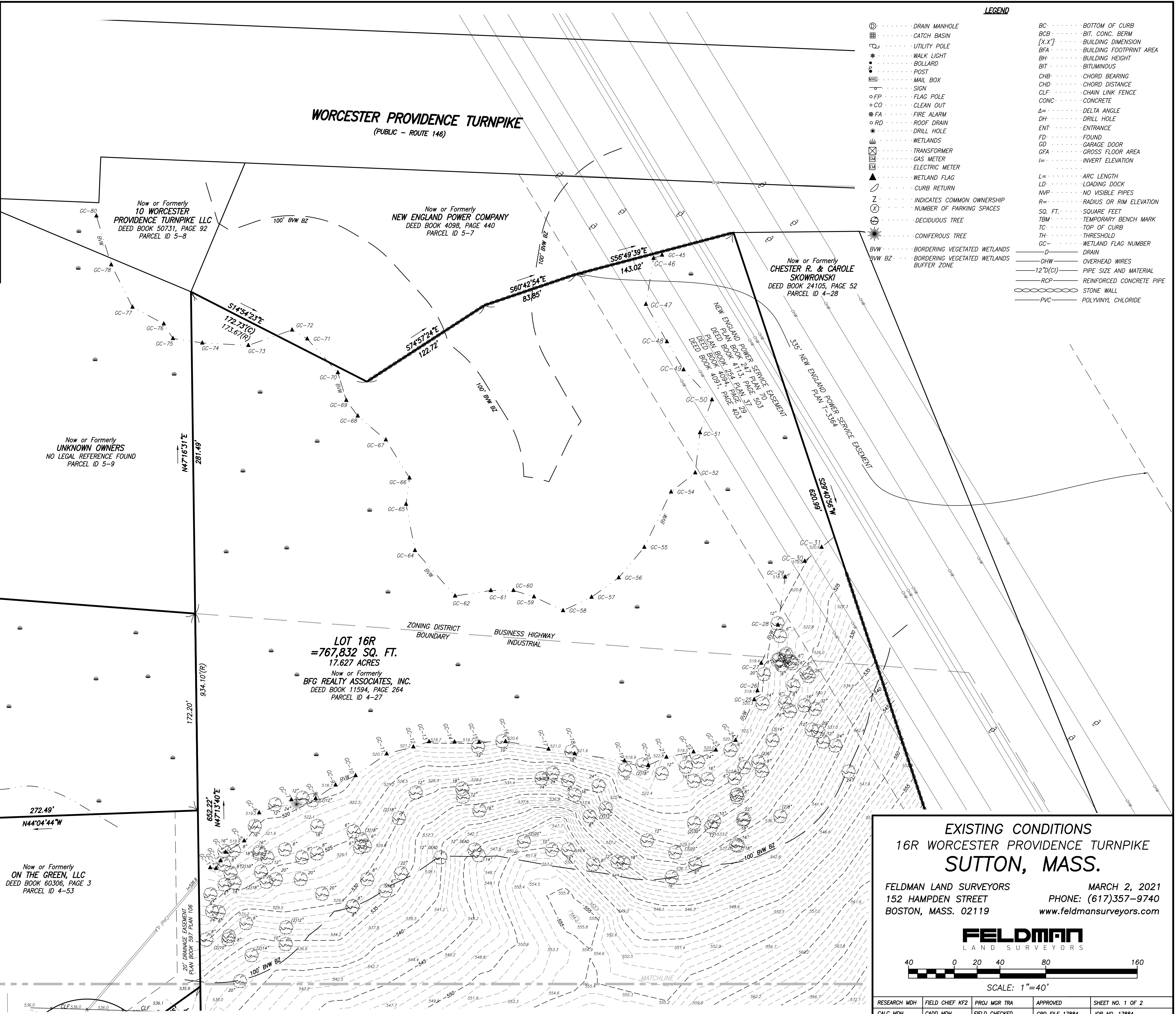
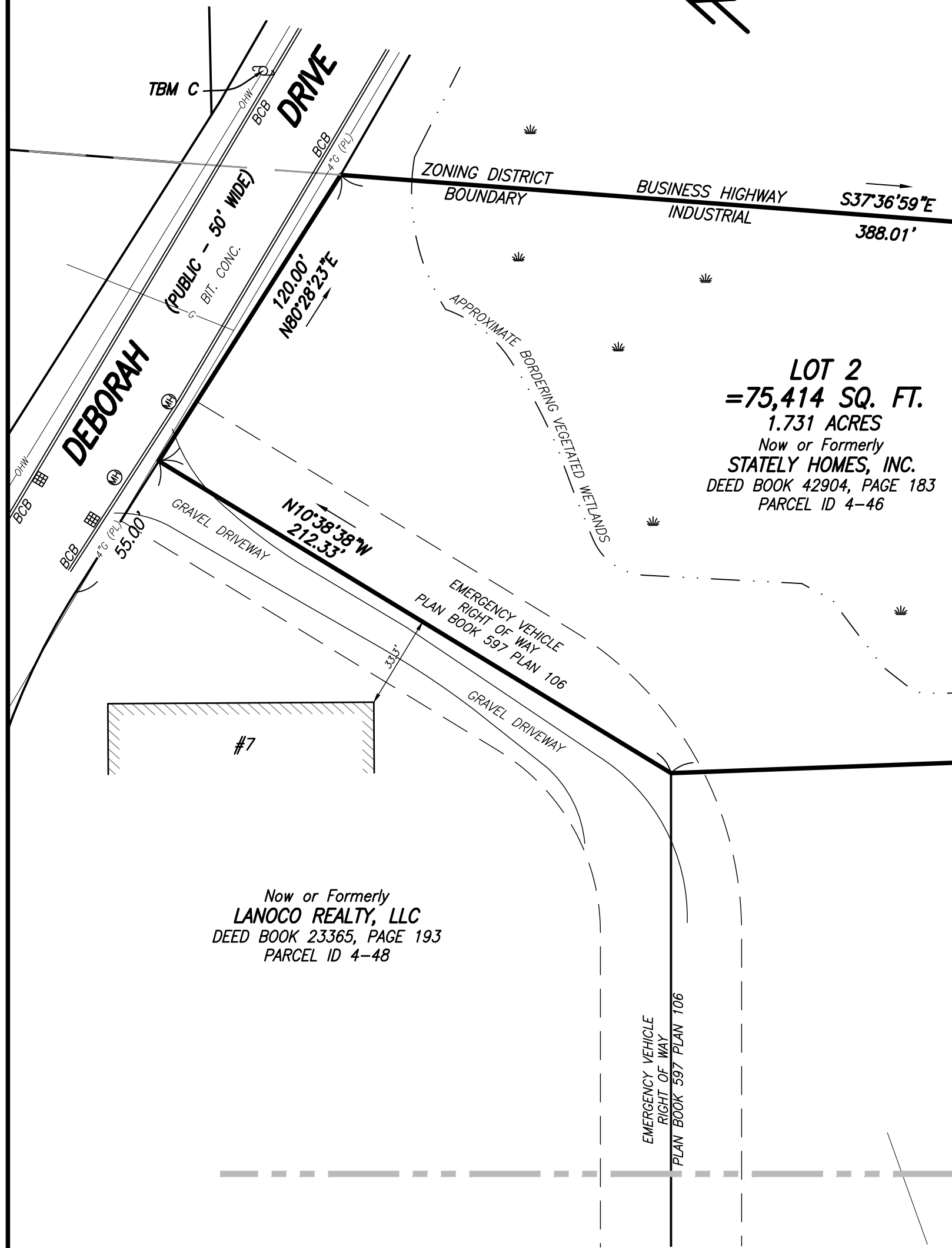
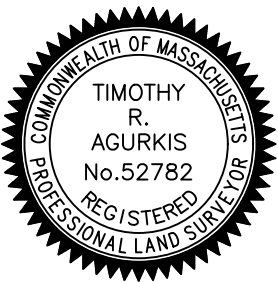

EXISTING CONDITIONS
16R WORCESTER PROVIDENCE TURNPIKE
SUTTON, MASS.

FELDMAN LAND SURVEYORS
152 HAMPDEN STREET
BOSTON, MASS. 02119

MARCH 2, 2021
PHONE: (617)357-9740
www.feldmansurveyors.com

FELDMAN
LAND SURVEYORS

40 0 20 40 80 160
SCALE: 1"=40'

RESEARCH MDH	FIELD CHIEF KF2	PROJ MGR TRA	APPROVED	SHEET NO. 1 OF 2
CALC MDH	CADD MDH	FIELD CHECKED	CRD FILE 17884	JOB NO. 17884

FILENAME: S:\PROJECTS\17800's\17884\DWG\17884-EC.dwg

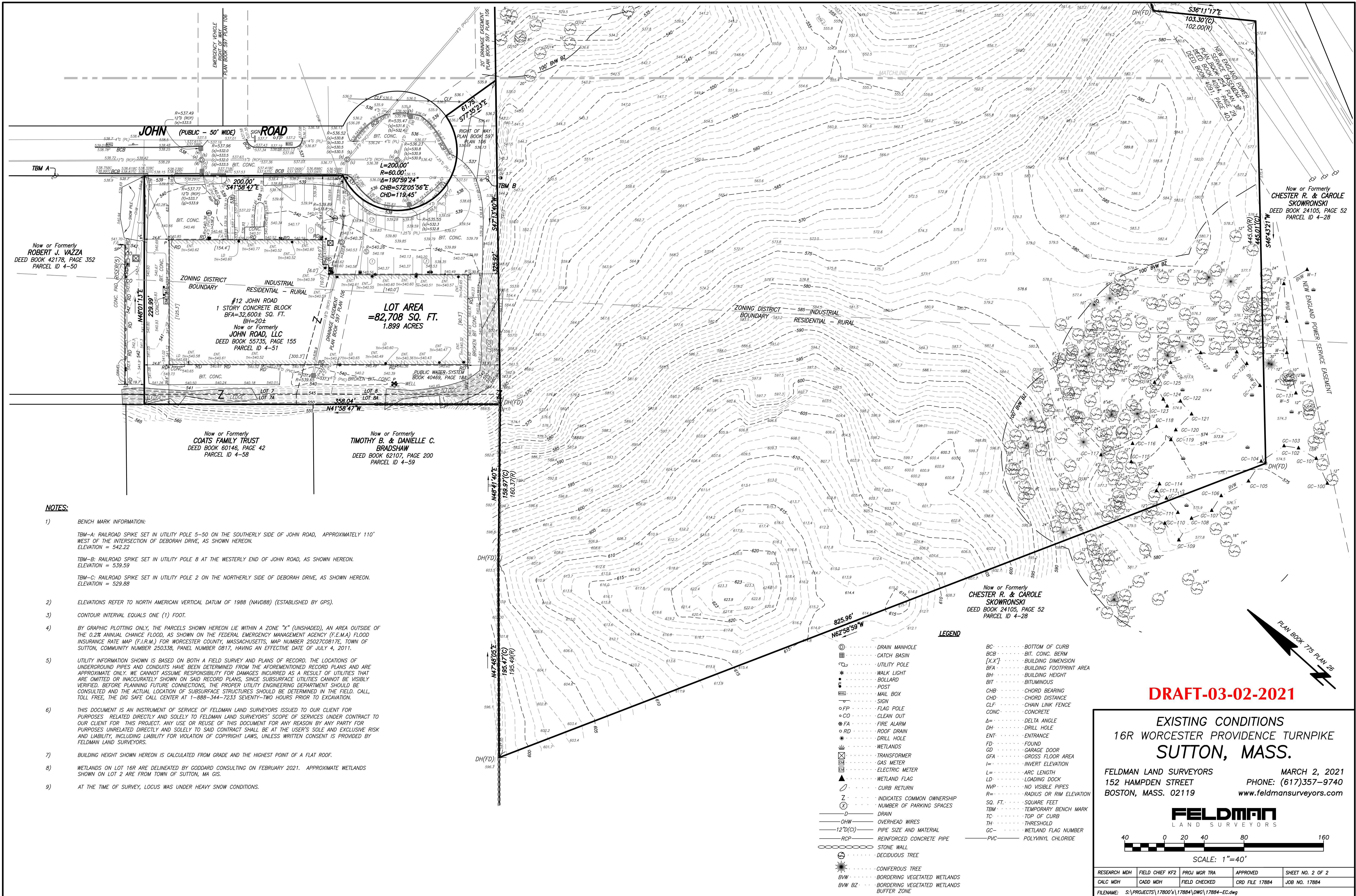

NOTES:

- BENCH MARK INFORMATION:
TBM-A: RAILROAD SPIKE SET IN UTILITY POLE 5-50 ON THE SOUTHERLY SIDE OF JOHN ROAD, APPROXIMATELY 110' WEST OF THE INTERSECTION OF DEBORAH DRIVE, AS SHOWN HEREON.
ELEVATION = 542.22
TBM-B: RAILROAD SPIKE SET IN UTILITY POLE 8 AT THE WESTERLY END OF JOHN ROAD, AS SHOWN HEREON.
ELEVATION = 539.59
TBM-C: RAILROAD SPIKE SET IN UTILITY POLE 2 ON THE NORTHERLY SIDE OF DEBORAH DRIVE, AS SHOWN HEREON.
ELEVATION = 529.88
- ELEVATIONS REFER TO NORTH AMERICAN VERTICAL DATUM OF 1988 (NAVD88) (ESTABLISHED BY GPS).
- CONTOUR INTERVAL EQUALS ONE (1) FOOT.
- BY GRAPHIC PLOTTING ONLY, THE PARCELS SHOWN HEREON LIE WITHIN A ZONE "X" (UNSHADED), AN AREA OUTSIDE OF THE 0.2% ANNUAL CHANCE FLOOD, AS SHOWN ON THE FEDERAL EMERGENCY MANAGEMENT AGENCY (F.E.M.A) FLOOD INSURANCE RATE MAP (F.I.R.M.) FOR WORCESTER COUNTY, MASSACHUSETTS, MAP NUMBER 25027C0817E, TOWN OF SUTTON, COMMUNITY NUMBER 250338, PANEL NUMBER 0817, HAVING AN EFFECTIVE DATE OF JULY 4, 2011.
- UTILITY INFORMATION SHOWN IS BASED ON BOTH A FIELD SURVEY AND PLANS OF RECORD. THE LOCATIONS OF UNDERGROUND PIPES AND CONDUITS HAVE BEEN DETERMINED FROM THE AFOREMENTIONED RECORD PLANS AND ARE APPROXIMATE ONLY. WE CANNOT ASSUME RESPONSIBILITY FOR DAMAGES INCURRED AS A RESULT OF UTILITIES THAT ARE OMITTED OR INACCURATELY SHOWN ON SAID RECORD PLANS, SINCE SUBSURFACE UTILITIES CANNOT BE VISIBLY VERIFIED. BEFORE PLANNING FUTURE CONNECTIONS, THE PROPER UTILITY ENGINEERING DEPARTMENT SHOULD BE CONSULTED AND THE ACTUAL LOCATION OF SUBSURFACE STRUCTURES SHOULD BE DETERMINED IN THE FIELD. CALL, TOLL FREE, THE DIG SAFE CALL CENTER AT 1-888-344-7233 SEVENTY-TWO HOURS PRIOR TO EXCAVATION.
- THIS DOCUMENT IS AN INSTRUMENT OF SERVICE OF FELDMAN LAND SURVEYORS ISSUED TO OUR CLIENT FOR PURPOSES RELATED DIRECTLY AND SOLELY TO FELDMAN LAND SURVEYORS' SCOPE OF SERVICES UNDER CONTRACT TO OUR CLIENT FOR THIS PROJECT. ANY USE OR REUSE OF THIS DOCUMENT FOR ANY REASON BY ANY PARTY FOR PURPOSES UNRELATED DIRECTLY AND SOLELY TO SAID CONTRACT SHALL BE AT THE USER'S SOLE AND EXCLUSIVE RISK AND LIABILITY, INCLUDING LIABILITY FOR VIOLATION OF COPYRIGHT LAWS, UNLESS WRITTEN CONSENT IS PROVIDED BY FELDMAN LAND SURVEYORS.
- BUILDING HEIGHT SHOWN HEREON IS CALCULATED FROM GRADE AND THE HIGHEST POINT OF A FLAT ROOF.
- WETLANDS ON LOT 16R ARE DELINEATED BY GODDARD CONSULTING ON FEBRUARY 2021. APPROXIMATE WETLANDS SHOWN ON LOT 2 ARE FROM TOWN OF SUTTON, MA GIS.
- AT THE TIME OF SURVEY, LOCUS WAS UNDER HEAVY SNOW CONDITIONS.

DRAFT-03-02-2021

**EXISTING CONDITIONS
16R WORCESTER PROVIDENCE TURNPIKE
SUTTON, MASS.**

FELDMAN LAND SURVEYORS
152 HAMPDEN STREET
BOSTON, MASS. 02119

MARCH 2, 2021
PHONE: (617)357-9740
www.feldmansurveyors.com

FELDMAN
LAND SURVEYORS



SCALE: 1"=40'

RESEARCH MDH	FIELD CHIEF KF2	PROJ MGR TRA	APPROVED	SHEET NO. 2 OF 2
CADD MDH	CADD MDH	FIELD CHECKED	CRD FILE 17884	JOB NO. 17884
FILENAME: S:\PROJECTS\17800\17884\DWG\17884-EC.dwg				