

NOTE:  
NO SOIL ABSORPTION SYSTEMS EXIST WITHIN 100 FEET OF EXISTING OR PROPOSED WELLS

**MIDPOINT**  
ENGINEERING • CONSULTING  
826 Southbridge Street - Suite 120  
Auburn, MA 01501  
(508) 721-1900  
pdoherty@midpointengineering.com

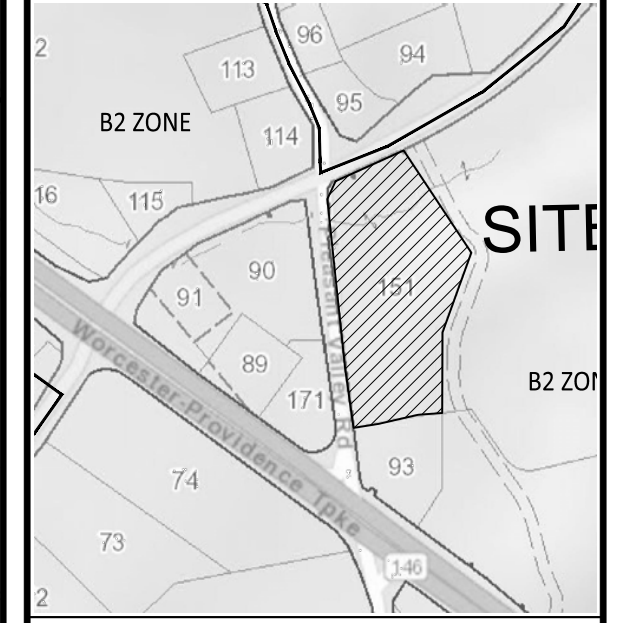
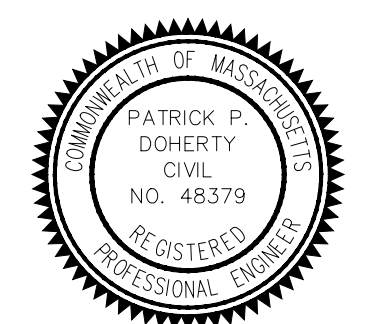

Prepared For  
**GALAXY**  
DEVELOPMENT, LLC  
826 SOUTHBRIDGE STREET SUITE 100  
AUBURN, MA 01501  
(508) 721-0005

Agency Approval

DATE	Revision	Scale	Date
Feb. 27, 2020		as noted	

Project Title  
**Pleasant Valley Crossing Phase III**

10 - 16 Galaxy Pass  
Sutton, MA

Issued For  
**WELL PERMIT**

Not for Construction

Drawing Title  
**WELL LOCATION PLAN**

Drawing No.  
**C-8**

Proj. No. XXX  
Sheet 6 of 9



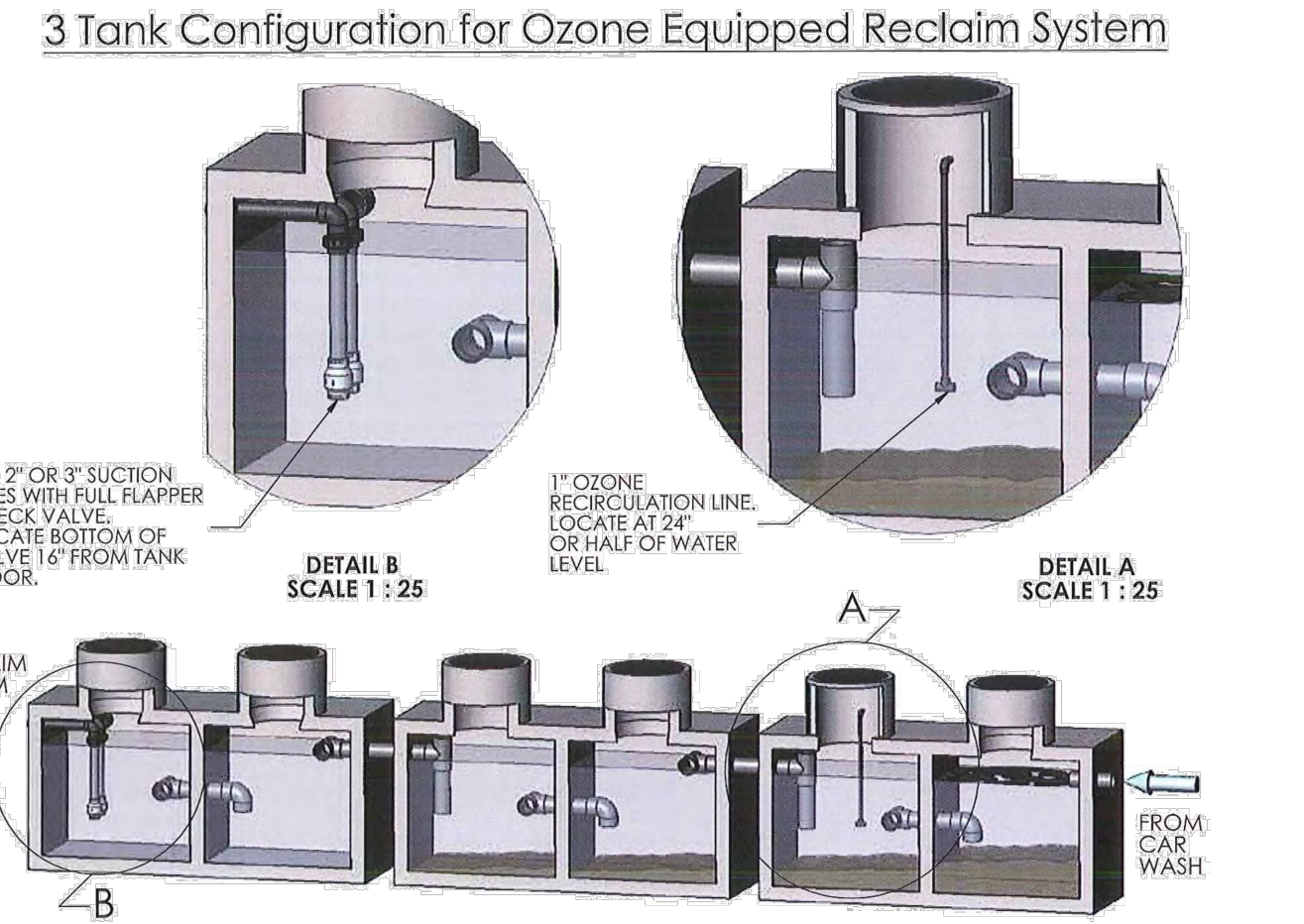
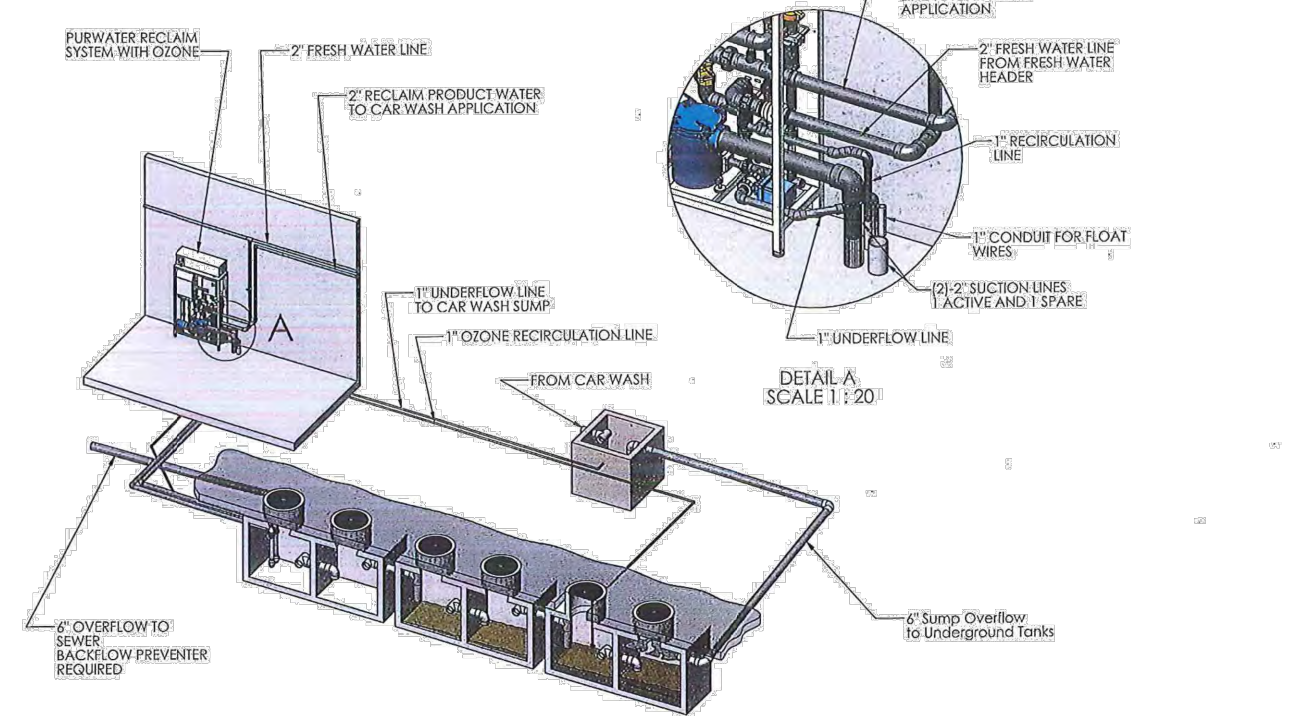
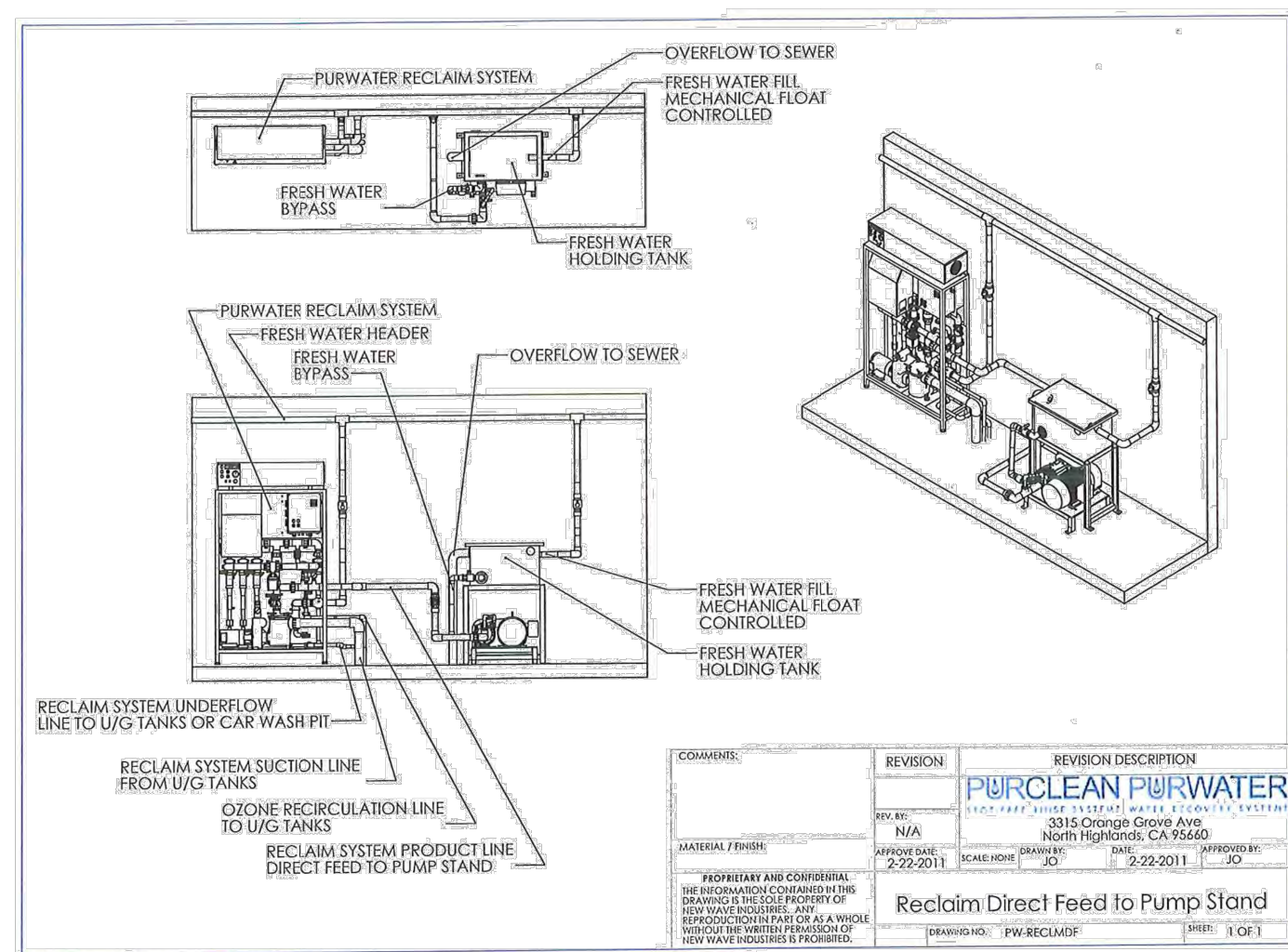

N.T.S. CAR WASH WATER RECLAIM SYSTEM SCHEMATIC

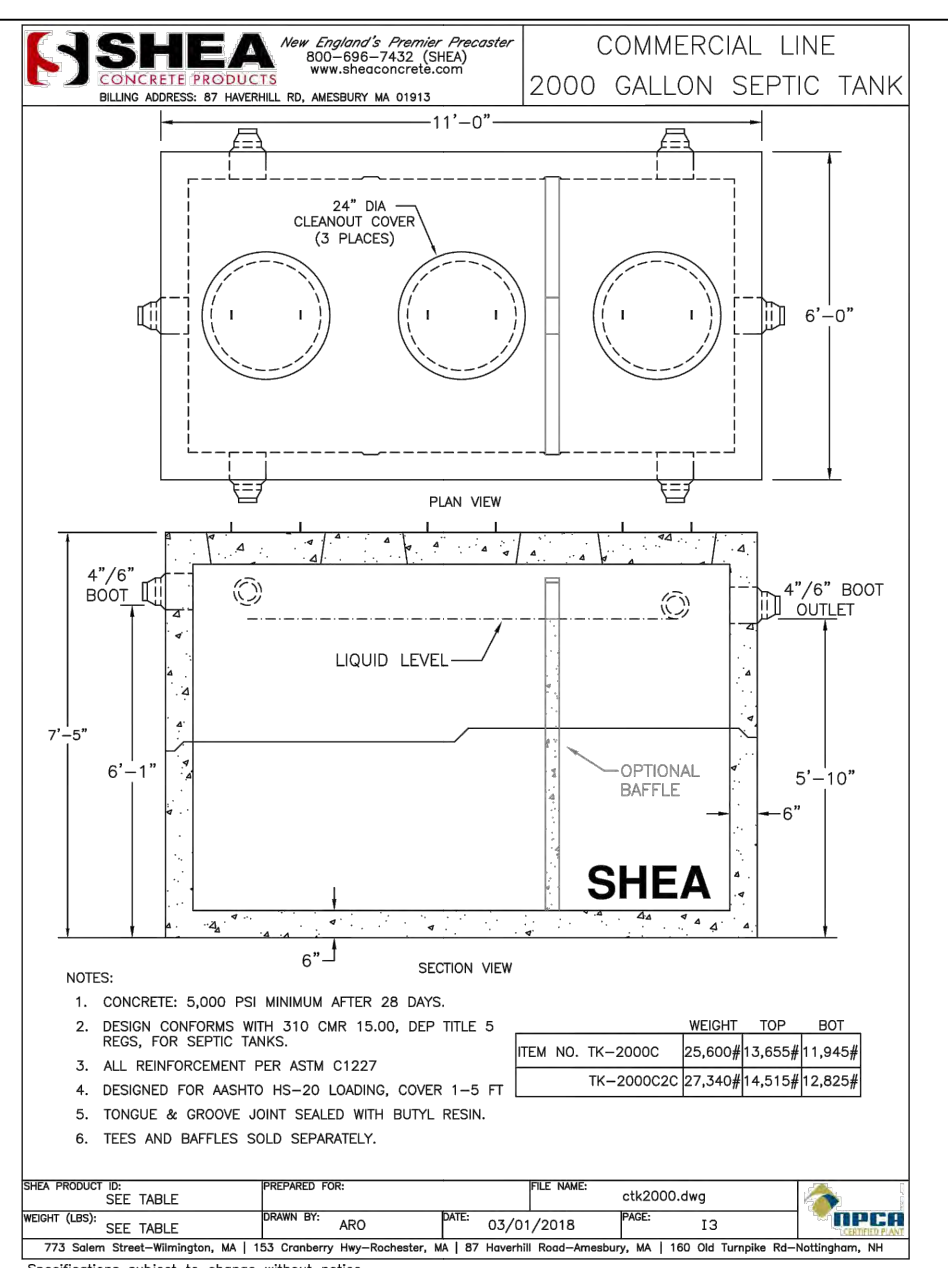

N.T.S. RECLAIM SYSTEM TANK

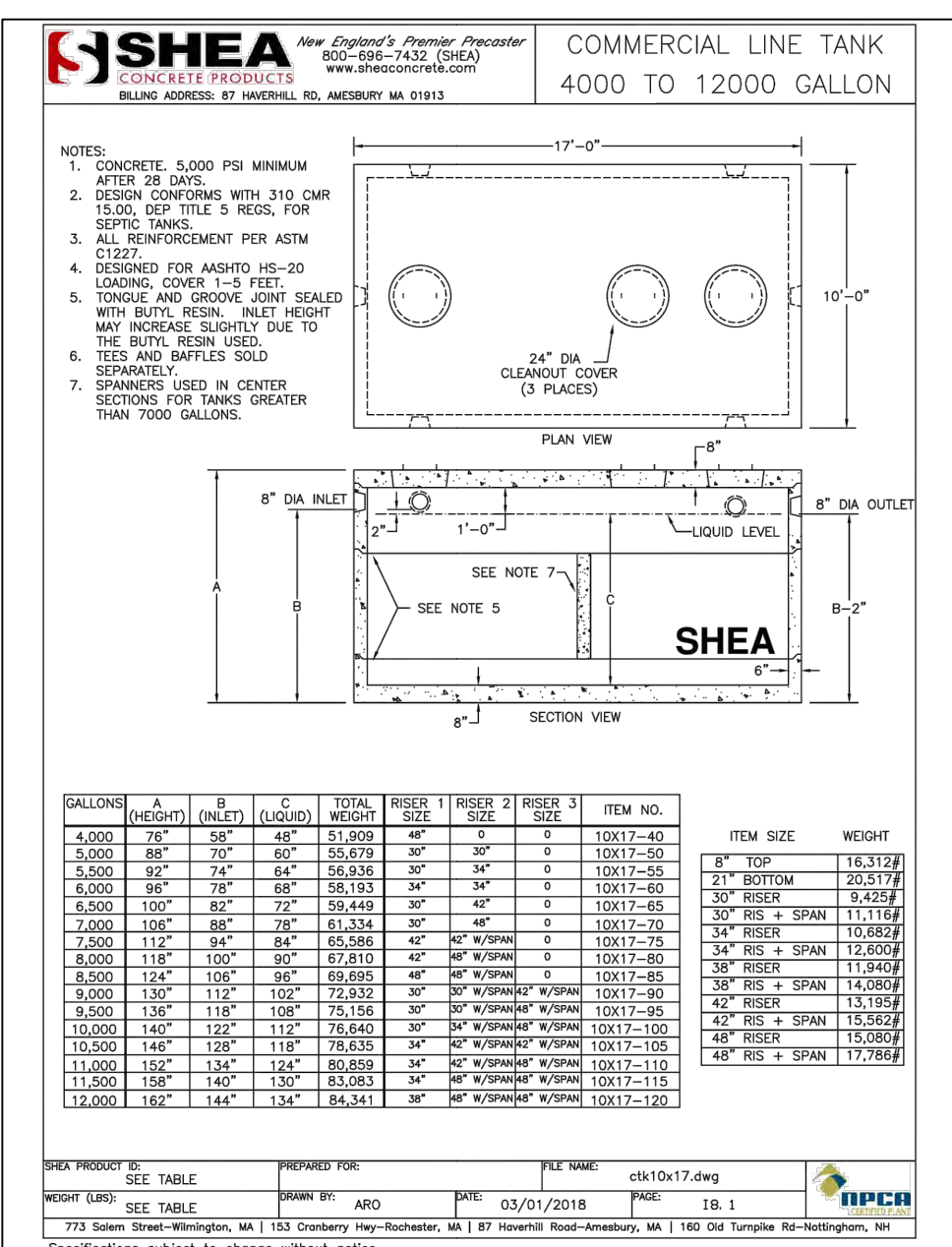

N.T.S. UNDERGROUND WATER STORAGE TANK

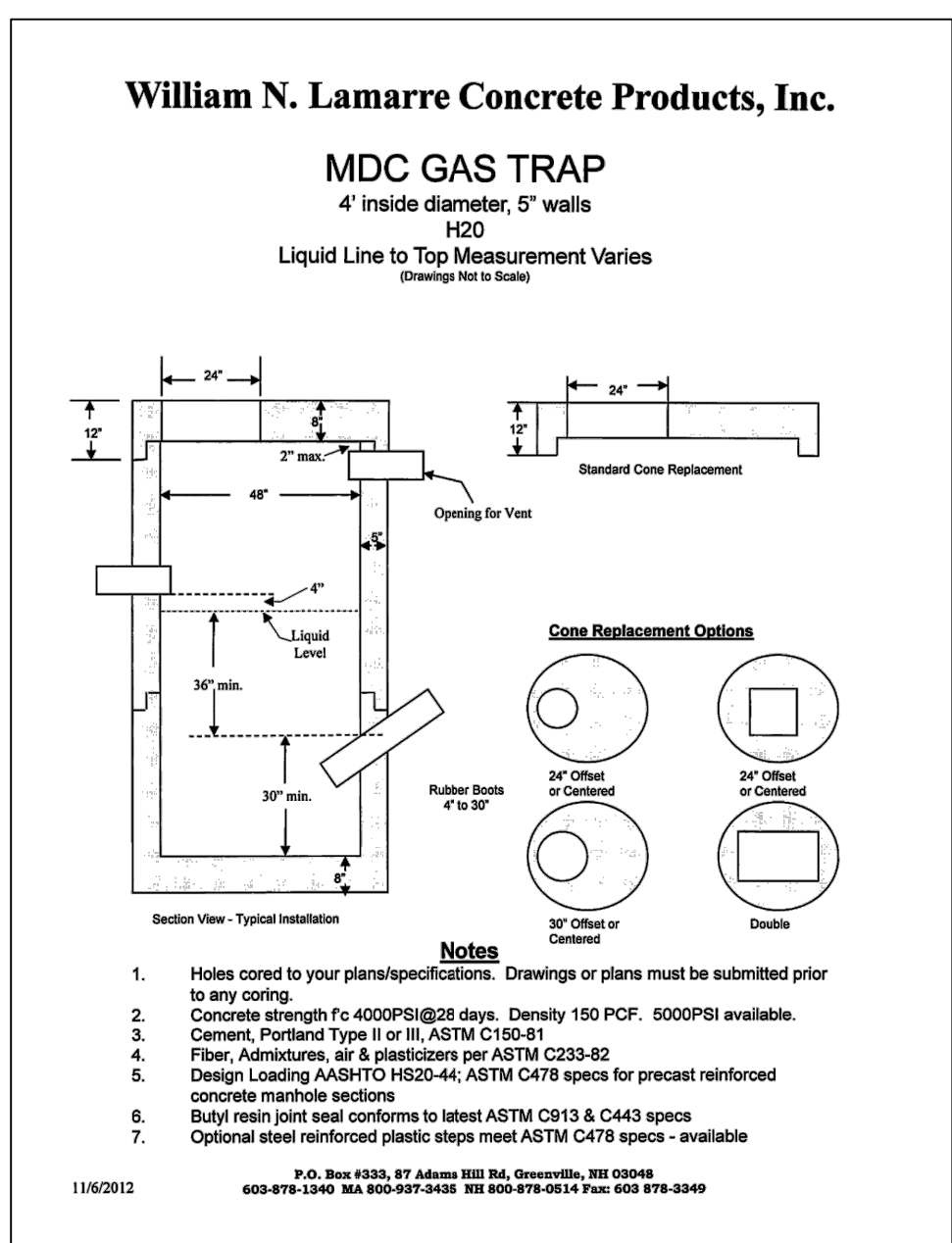

N.T.S. MDC GAS TRAP

Prepared By:

**MIDPOINT**  
ENGINEERING • CONSULTING

826 Southbridge Street - Suite 120  
Auburn, MA 01501  
(508) 721-1900  
pdebery@midpointengineering.com

Site Location:

Prepared For:

**GALAXY**  
DEVELOPMENT, LLC

826 SOUTHBRIDGE STREET SUITE 100  
AUBURN, MA 01501  
(508) 721-0005

Agency Approval:

DATE	Revision	Scale	Date
Feb. 27, 2020		as noted	

Project Title:

**Pleasant Valley Crossing Phase III**

10- 16 Galaxy Pass  
Sutton, MA

Issued For:

**WELL PERMIT**

Drawing Title:

**CAR WASH SITE DETAILS**

Drawing No.:

**C-9**

Proj. No. XXX  
Sheet 9 of 9